

Note: This mine is probably mislocated due to the lack of topo sheets at the time of sampling. It is probably the mine located on GREENFIELD Topo. sheet, in 11N-10W-27 CG.

This mine visited in July '59 by W.H. Smith.

See WNS notes in Cady Field Notes

A.N. Poli

Greenfield Mine  
(New Poli)

Co No. 76

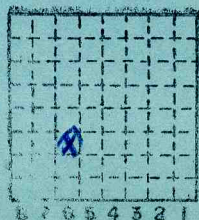

Sec. 27

T. 11 N.

R. 10 W.

Index No.

MI # 347





Mine originally operated by: (1)

Date

AN Poli C.C.  
Greenfield Mine

Sunk 1927

Original name or number:

New Poli Mine

Illinois Coal Report

P.

LATER OPERATORS

Date

Operator

Name or No.

2 1928 Sampled by Cady & Hendricks

3  
4  
5  
6  
7  
8  
9  
10  
11  
12  
13  
14  
Idle 1929 ?

History Confused

\*Also owners

#See ownership sheet

Railroad, Wagon, Strip, Idle, Abandoned

IDENTIFICATION

County No. 76

Coal No.

Coal Report No.

Quad. Greenfield (192)

County Greene

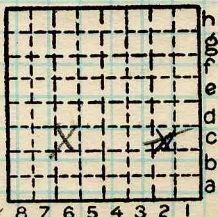

Sec. 28

T. 11 N. 7.

R. 10 E. W.

Index. No.

COAL MINE OPERATOR



0828  
27 CC





( Sheets ) **COAL PRODUCTION** ( Sheet )

Period						Tons		
Mo.	Day	Year	Mo.	Day	Year			
					1927			1000
					1928			2500

**SUMMARIES**

No. to No.

Railroad, Wagon, Strip, Idle, Abandoned

**IDENTIFICATION**

County No. 16

Coal No.

Coal Report No. \_\_\_\_\_

Quad. 192

County Greene

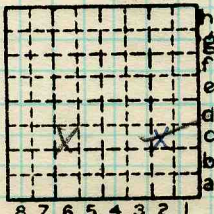

Sec. 28

T. 11 N. S.

R. 10 E. W.

Index No.

**COAL MINE—PRODUCTION**

ILLINOIS GEOLOGICAL SURVEY, URBANA

0828 C2  
27 C6



MING Co.?

see C6 8 B7

Greenfield Coal Co.  
("Old Poli" Min.)

L-1

County No. = 87

87

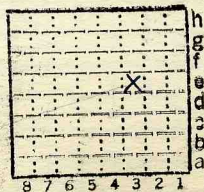

Sec. 27

T.	11	N.
R.	10	E.
		W.

Index No.

08 27 E3

347

MI = #329





Mine originally operated by: (1)

Date

1923

? See

A.N. Poli

Original name or number:

Old Poli Mine

Illinois Coal Report

p.

LATER OPERATORS

Date

Operator

Name or No.

1927

Greenfield Coal Co.

? idle 1928 + 1929

1930

A.N. Poli

1931

Greenfield Coal Co.

1938

Abd.

History Confused

(~~Does~~ <sup>IS</sup> Greene Co. Coal Co in 1935 involved?)

\*Also owners

#See ownership sheet

Railroad, Wagon, Strip, Idle, Abandoned

IDENTIFICATION

County No.

87

Coal No.

Coal Report No.

L-1

Quad.

Greenfield (192)

County

Greene

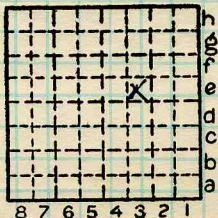

Sec. 27

T. 11 N. E.

R. 10 E. W.

Index No.

COAL MINE OPERATOR







( Sheets ) COAL PRODUCTION ( Sheet )

Period				Tons		
Mo.	Day	Year	Mo.	Day	Year	
						4 221
						4 444
						160

1927  
1930  
1937  
Abd. 1938

SUMMARIES		
No.	to	No.

Railroad, Wagon, Strip, Idle, Abandoned

IDENTIFICATION

County No. 89  
Coal Report No. L-1  
Quad. Greenfield  
County Greene

Coal No.

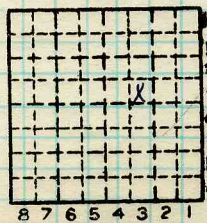

Sec. 27  
T. 11 N.  
R. 10 E.  
Index No.

0827 E3







Mine originally operated by: (1) Greenfield Mining Co.

Date  
1937

Original name or number:  
Illinois Coal Report 1937 p.

LATER OPERATORS

Date	Operator	Name or No.
2		
3		
4		
5		
6		
7		
8		
9		
10		
11		
12		
13		
14		

\*Also owners

#See ownership sheet

Railroad, Wagon, Strip, Idle, Abandoned Slope Mine

IDENTIFICATION

County No. 87

Coal No. 38 137

Coal Report No. L-1



Quad. Hettick

County Greene

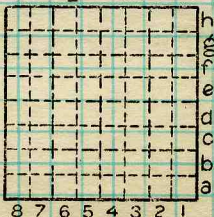

Sec. 27  
11 N.  
T. \*  
R. 10 W.  
Index No.  
0827

COAL MINE OPERATOR

probably in Sec. 27  
see previous loc. sheet

A. N. Poli

Greenfield Mine  
(New Poli)

Co. No. 76

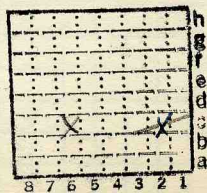

27  
Sec. 28

T. 11 N.  
R. 10 E.  
W.

Index No.

0828 C2  
27 CL

MI = # 347





Location and Elevation Data

Location: Exact Approximate ✓  
(Approximate only if no trace of record of original exists)

Location by Dept Mines Minerals  
Date..... Notebook No..... Page.....  
Looseleaf ref.....  
Map files No.....

Description of Location

Position in sec., 1/4 sec., 40 acres

.....feet from North line  
.....feet from East line  
.....feet from South line  
.....feet from West line

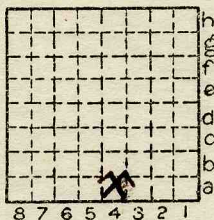

Sec. 28  
T 11 N.  
S.  
R 10 E.  
W.

Other description: ~~+~~ ?  
.....  
.....

Farm.....  
No.....  
Company A. N. P. Coal  
Company  
No. #1  
County No. 76

Elevation 608 ft.

By.....  
Method: Level, transit, alidade, hand level  
T M

Elevation of.....  
Height of point above ground.....  
Date..... Notebook..... P.....  
Looseleaf ref.....

Map files No.....  
Description of item: (drill hole, mine, etc.)

**NO LOG**

**LOCAL MINE**

County Quadrangle Wrenfield Index No. 0820 A47

Greene X

Loc V





Symbol Description Inches

(1 division = 3 in.)

1st North about 60' from shaft on east side

	Roof coal about	36"
	↳ Parting	0
1	1. Coal freedom bright, thin smut seam at 10 1/4 and at 8"	16
	2. Charcoal + thin pyrite lenses	1/4
2		
3.	3. Coal with 3-4 streaks of fusain	5 3/4
4.	4. Clay band - steel gray with thin pyrite lenses.	1"
5.6		
7	5. Coal	2"
8		
9	6. Pyrite and fusain, discontinuous	1/4 - 1/4
10	7. Coal average appearance	6 1/2
11	8. Fusain - little pyrite	1/4 - 1/2
12	9. Coal average appearance	6 - 3/4
13	10. Fusain streak	
14	11. Bright + dull coal - cleaner than that above	7
15	12. Fusain streak to 1/2"	0 - 1/2
	13. Coal like 11	4 3/4
	14. Fusain some pyrite	1/2 - 3/4
16	15. Bright + dull coal	12
	16. Coal and bone coal	4 ?
	17. Gray shale	

Tape 1 - 17 = 5'4 1/2"

Discarded 14, 6, and 4 - about 2 1/4 - 2 1/2"

Can. S-8A-120 and Can #2

Can #8 - contains samples of 3 clay bands 14, 6, and 4

Sampled by Cady + Hendricks Sept 6 1928

B. of M. and U. of J





Sept 6 - 1928

Cady, Henderson

Can S8A  
120

Can # 2

Can # 9 contains samples  
of 3 clay bands.Coal-Section where sampled  
Depth of shaft - 98' to coal.1st North about 60 ft from  
shaft - on eastside

Roof - coal.

1. - 22" 16 1/2" - Coal predom. bright  
thin smut seam at 10 1/4" and  
at 8"2. - 1/4" Charcoal with thin pyrite  
lenses.3. - 5 3/4" Coal, with 3 or 4 streaks  
of Mother of Coal.4. - 1" - Clay band. Steel gray with  
thin lenses of pyrite.  
(Band No. 3.)

5. - 2" - Coal.

6. - 1/4" - 1/4" - Pyrite + Mother Coal,  
discontinuous. (Band No. 2)7. - 6 1/2" - Coal, average appear-  
ance.

8. - 1/4" - 1/2" - Mother Coal, little pyrite

9. - 6 3/4" - Coal, average appearance  
Mother Coal streak.11. - 7" - Bright and dull coal,  
somewhat cleaner appearing  
than that above

12. - streak Mother Coal, up to 1/2"

13. - 4 3/4" - Coal like above.

14. - 1/2" - 3/4" - Mother coal, some  
pyrite. (Band No. 2)

15. - 12" - Bright and dull coal

16. - 2 1/4" floor - Coal and bone coal

17. - Gray shale.

Discarded: 14, 6, and 4. about 2 1/2" - 2 1/2"

County No. # 76

Greene 0828-C-2

Coal - dry

Tape - 5' 4 1/2"





Symbol	Description	Inches
(1 division = 3 in.)	150' from shaft on 1st South.	
	Roof - coal - unexposed	30" ±
1.	1. Coal - numerous streaks dirty fusain	5
2.	2. Clay and pyrite - clay like blue band #6	1
	3. Coal, banded bright + dull - few discont. fusain partings -	23
3.		
4.	4. Shale, steel gray some pyrite	1
5.	5. Coal	1 1/4
6.	6. Bone coal	3/4
7.	7. Coal, bright + dull	5 1/2
8.	8. Mother coal + pyrite	1/8 - 1/2
9.	9. Bright + dull coal	4 3/4
10.	10. Pyrite + fusain	1/8
11.	11. Bright + dull coal	12
12.	12. Pyrite + fusain	1/4 - 1/2
13.	13. Coal	2 1/2
14.	14. Fusain	1/4
15.	15. Coal	3 1/4
16.	16. Fusain	1/8
17.	17. Coal with more dull coal than above	7 1/2
	Cans #3 and #4	
	Discard 1, 2, and 4.	
	Tape - 5'4" below roof coal.	
	Sampled by Cady + Hendricks	
	Sept 6, 1928	

Collector, G.H. Cady  
 Mine, Poli. Greenfield Co. Greene  
 Q.—COAL SECTION SHEET.  
 County No. # 76

Coal: Survey No. ?   
 Index No. 0828. C-2





Sept 6 - 1921

Coal section # 2.

- Roof - coal.
- 1 - 6" - Coal, numerous streaks of dirty 'mother coal.
  - 2. 1" - Clay and sulfur, clay resembling "blue band" of Coal # 6.
  - 3 - 23" - Coal, banded bright-dull, with few Mother Coal partings (discontinuous)
  - 4 - 1" steel gray sh, some pyrite
  - 5 - 1 1/4" - Coal
  - 6 - 3/4" Mother Bone Coal.
  - 7 - 5 1/2" - Bright and dull coal.
  - 8 - 1/8" - 1/2" - Mother coal & pyrite.
  - 9 - 4 3/4" - Bright and dull coal.
  - 10 - 1/8" - Pyrite & Mother coal.
  - 11 - 12" - Bright and dull coal.
  - 12 - 1/4" & 1/2" - Mother coal & pyrite
  - 13 - 2 1/2" - Coal
  - 14 - 1/4" - Mother coal.
  - 15 - 3 1/4" - Coal.
  - 16 - 1/8" - Mother coal
  - 17 - 7 1/2" - Coal, with more dull coal than above.

23  
Tape - 5' 4"

- 24
- 25 1/4
- 26
- 31 1/2
- 32
- 36 3/4
- 36 7/8
- 48 7/8
- 49
- 51 1/2
- 51 3/4
- 52 1/2
- 52
- 59 1/2

150' from shaft.  
1st south.

Cans # 3 + # 4

Discard  
# 34  
1" shale

and # 1 + # 2  
Greene  
O 828 - C 2

County No. # 76





Sept 6 1928

Can # 6

30" coal sampled by drill  
in roof of Greenfield mine  
This had a 1" clay band  
about 12" from roof in mine

A. N. Poli - Greenfield, Ill.

"Coal" by Moore.

County No. # 76

Greene  
0828-C-2