



Form 180

ISGS Index No. 4524

and 4262

JObrad  
7-12-04

Whiteside Bros.

477

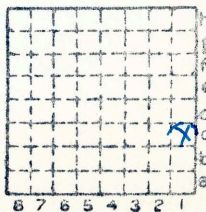

Sec.	1
T.	9 <del>N</del>
R.	2 <del>E</del>
Index No.	





Mine originally operated by: (1) Whiteside Bros.

Date 1932

Original name or number:  
Illinois Coal Report p.

LATER OPERATORS

Date	Operator	Name or No.
2		
3		
4		
5		
6		
7		
8		
9		
10		
11		
12		
13		
14		

\* Also owners #See ownership sheet

Railroad, Wagon, Idle, Abandoned

LOCAL MINE

IDENTIFICATION

County No. 477 Coal No. 6



Quad. W. Frankfort Part

County Williamson

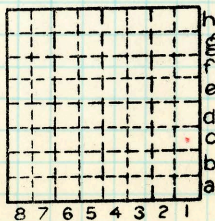

Sec. 1

T. 9 N. S.

R. 2 E. W.

Index No.

0601 cl

COAL MINE OPERATOR



LOCATION AND ELEVATION

Location: W B Roe side R. R.  
 2025' from E line, 100' N side S section line R. R.  
 from S line, sec 1 W side Highway No. 37

Not on top. map Location sheet Plane table sheet 14-100-43

Elevation: Method, 1. Est. ( ) \_\_\_\_\_ ft.  
 2. Inst. (kind Telescopic alidade) 516.4 ft.

By W B Roe (NB 614, p. 43 (3030)) Data sheet

DEPTH

Authority <u>Whiteside Bros</u>	<u>At head of slope</u> To coal	<u>21</u> ft.
Authority	Rail to rail	_____ ft.
	Top of coal above rail. (Est. Rule)	_____ ft.
	To coal	<u>21</u> ft.

ALTITUDE OF TOP OF COAL

By estimated data \_\_\_\_\_ ft.  
 By instrumental data 495 ft.

	Thickness		
Max.	in. Min.	in. Aver.	<u>90</u> in.

GEOLOGICAL DATA

Mine notes, date None \_\_\_\_\_

Coop No. \_\_\_\_\_ Pyr. inv. \_\_\_\_\_ Coal Ash inv. \_\_\_\_\_

CHEMICAL DATA

Analyses Face	U. I.	B. M.	Others
Car	U. I.	B. M.	Others
Org. Sulf	U. I.	B. M.	Others
Ash fusion	U. I.	B. M.	Others
Ash anal.	U. I.	B. M.	Others
	U. I.	B. M.	Others

Classification

Misc. tests: Coking. \_\_\_\_\_ Cleaning \_\_\_\_\_ Boiler \_\_\_\_\_

Published descriptions:—

~~Wagon~~, ~~Wagon~~, ~~Wagon~~ Abandoned Slope

IDENTIFICATION

County No. 506 Coal No. 6

Quad. West Frankfort (263) Part 9

County Williamson

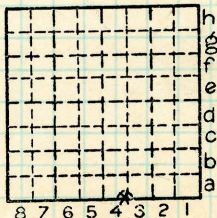

Sec. 1

T. 89 S.  
 R. 2 E.

Index No.

0601.4a

COAL MINE LOCATION AND DATA

(34215-1M-3-30) ~~7~~

Whiteside Bros - Abd. slope mine



LOCATION AND ELEVATION

Location: W.B. Roe Wside C. & E. I. RR R. R.  
100' from E line, 1450' side R. R.  
from S line, sec. 1 side Highway No. 37 - 1/4 mile E of  
 on top. map No Location sheet Plane table sheet - 14-100-43

Elevation: Method, 1. Est. ( ) ft.  
 2. Inst. (kind Telescopic alidade) 523.4 ft.  
By W.B. Roe (NB 619, p. 65-3176) Data sheet

DEPTH

Authority Tom Whiteside # 6 To coal 31 ft.  
 Authority Rail to rail \_\_\_\_\_ ft.  
 Top of coal above rail. (Est. Rule) \_\_\_\_\_ ft.  
 To coal 31 ft.

ALTITUDE OF TOP OF COAL

By estimated data \_\_\_\_\_  
 By instrumental data 492 ft.

Thickness  
 Max. in. Min. in. Aver. 96 in.

GEOLOGICAL DATA

Mine notes, date None  
 Coop No. Pyr. inv. Coal Ash inv.

CHEMICAL DATA

Analyses Face	U. I.	B. M.	Others
Car	U. I.	B. M.	Others
Org. Sulf	U. I.	B. M.	Others
Ash fusion	U. I.	B. M.	Others
Ash anal.	U. I.	B. M.	Others
	U. I.	B. M.	Others

Classification

Misc. tests: Coking. Cleaning Boiler

Published descriptions:—

~~Railroad~~, Wagon, ~~etc.~~

IDENTIFICATION

County No. 477 Coal No. 6  
 Quad. West Frankford (263) Part 9  
 County Williamson

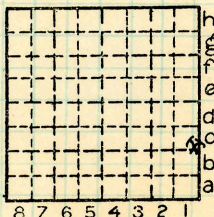

Sec. 1  
 T. 9 S.  
 R. 2 E.  
 Index No. 0601.1c

COAL MINE LOCATION AND DATA

(34215-1M-3-30) 7

Whiteside Bros. - local mine

E.T.B (8-17-1932)