

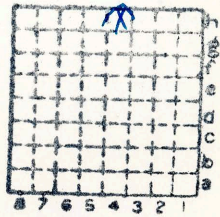

Form 180

549



Sec. 36

T. 9 N. S.

R. 4 E. W.

Index No.

Mine index 4476



Mine originally operated by: (1)

Date

Original name or number:

Illinois Coal Report

p.

LATER OPERATORS

Date	Operator	Name or No.
2		
3		
4		
5		
6		
7		
8		
9		
10		
11		
12		
13		
14		

* Also owners

#See ownership sheet

Railroad, Wagon, Idle, Abandoned **Strip**

IDENTIFICATION

County No. 549

Coal No.

6

Quad. Harrisburg

Part

County Williams on

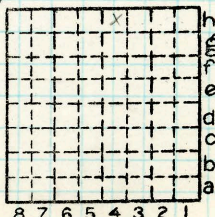

Sec. 36

T. 9 N. S.

R. 4 E. W.

Index No.

0836 h4

COAL MINE OPERATOR



LOCATION AND ELEVATION

Location: side R. R.
 side R. R.
 side Highway No.

on top. map Location sheet

Elevation: Method, 1. Est. () _____ ft.
 2. Inst. (kind **F**) _____ **500** ft.

By _____ Data sheet _____
DEPTH
 Authority **G. H. Cady** To coal _____ ft.
 Authority _____ Rail to rail _____ ft.
 Top of coal above rail. (Est. Rule) _____ ft.
 To coal _____ ft.

ALTITUDE OF TOP OF COAL

By estimated data _____
 By instrumental data _____ **500** ft.

Thickness
 Max. in. Min. in. Aver. in.

GEOLOGICAL DATA

Mine notes, date _____

 Coop No. Pyr. inv. Coal Ash inv.

CHEMICAL DATA

Analyses Face	U. I.	B. M.	Others
Car	U. I.	B. M.	Others
Org. Sulf	U. I.	B. M.	Others
Ash fusion	U. I.	B. M.	Others
Ash anal.	U. I.	B. M.	Others
	U. I.	B. M.	Others

Classification

Misc. tests: Coking. Cleaning Boiler

Published descriptions:—

Railroad, Wagon, Idle, Abandoned **Strip**

IDENTIFICATION

County No. **549** Coal No. **6**
 Quad. **Harrisburg** Part
 County **Williamson**

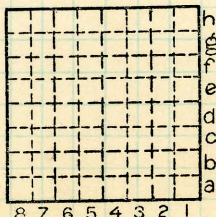

Sec. **36**
 T. **9** N.
 S. **4** E.
 R. **W.**
 Index No. **0836 h4**

COAL MINE LOCATION AND DATA