

Seymour CC #2.

469

m.i. #817

✓

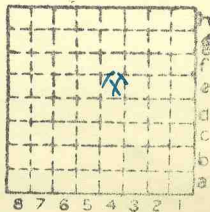

Sec.	4	
T.	9	N. S.
R.	1	E. W.
Index No.		



Mine originally operated by: (1)

# Monitor Block Coal Co.

Date

Original name or number:

Illinois Coal Report

p.

## LATER OPERATORS

Date	Operator	Name or No.
2	Pratt Bros. Coal Co.	#2 Crainvill
3	1920	Harry Tanner Coal Co.
4	Seymore Coal Co.	#2 Crainville
5		
6		
7		
8		
9		
10		
11		
12		
13		
14		

\* Also owners

#See ownership sheet

Railroad, Wagon, Idle, Abandoned

*Ref 1930*

### I.C. SHIPPING MINE IDENTIFICATION

County No. 469

Coal No. 5



Part

Quad. Herrin

County Williamson

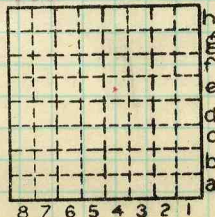

Sec. 11

T. 9 N. S.

R. 1 E. W.

Index No.

0511 e4

## COAL MINE OPERATOR



LOCATION AND ELEVATION

Location: W.B. Roe N side J. City-Marion branch of I.C.  
2100' from N side side  
2250' " E " side Highway No.

R. R.  
R. R.

Not on top. map Location sheet Plane table sheet - 14-100-43

Elevation: Method, 1. Est. ( ) \_\_\_\_\_ ft.  
2. Inst. (kind Telescopic alidade) 471.3 ft.

By W.B. Roe (NB 614, p 63-2160) Data sheet

DEPTH

Authority Miner To coal 21 ft.  
Authority Rail to rail \_\_\_\_\_ ft.  
Top of coal above rail. (Est. Rule) \_\_\_\_\_ ft.  
To coal 21 ft.

ALTITUDE OF TOP OF COAL

By estimated data \_\_\_\_\_  
By instrumental data 450 ft.

Thickness

Max. in. Min. in. Aver. 46 in.

GEOLOGICAL DATA

Mine notes, date None

Coop No. Pyr. inv. Coal Ash inv.

CHEMICAL DATA

Analyses Face U. I. 12776, 1809 B. M. Others  
Car U. I. B. M. Others  
Org. Sulf U. I. B. M. Others  
Ash fusion U. I. B. M. Others  
Ash anal. U. I. B. M. Others  
U. I. B. M. Others

Classification

Misc. tests: Coking. Cleaning Boiler

Published descriptions:—

Railroad, ~~Abandoned~~ Slope

IDENTIFICATION

County No. 469 Coal No. 5  
Quad. Herrin Part 7  
County Williamson

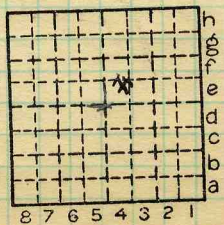

Sec. 11  
T. 930  
R. 1  
Index No. 0511.4e

COAL MINE LOCATION AND DATA

(34215-1M-3-30) ~~7~~ Pratt Bros - No. 2 mine  
E.T.B. (8-26-1932)