



Form 180

R - F

HERRIN

Egypt CE, Advance

248

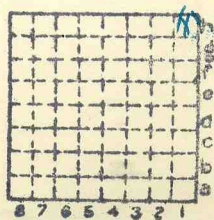

Sec. 28

T. 3 N. S.

R. 6 E. W.

Index No.

File Index



1728

COAL MINE NOTES.

COUNTY *St Clair* TOWN MAP No. *2728*
 T. *35* R. *6W* S. *28* N.E. *NE*
 OPERATOR (*Bessemer Washed Coal Co.*)
 OFFICE *Marissa.* *Egyptian Coal + Mfg. Co.*
 MINE *Advance* *abandoned* COUNTY COO
 TIPPLE *Wood* (corr. with Hartman, July 1916)
 ENGINES *Old type record motion, cast iron gears*
 BOILERS
 DRUM *Wood 4'*
 SHAFT *6' x 12' double compartment* CAGE *Wampler, not self dump.*
 HAULAGE *Mules.*
 CARS *1 1/2 tons.*
 VENTILATION *Fan 15' 4' blades.*



DRAINAGE *3 hours pumping in 24.*
 SPRINKLING
 WORKING SYSTEM *Room and pillar.*
 MINING METHODS
Hand mined, put shot on solid.
Powder Dupont C.

SIZE OF ENTRIES—MAIN *16'* CROSS *16'* ROOM *25'* NECK
 SIZE OF PILLARS—MAIN CROSS ROOM
 SHAFT CHAIN BARRIER
 AMOUNT OF TIMBERING *considerable amount.* SIZE
 PROPORTION OF COAL UTILIZED
 AMOUNT AND CHARACTER OF WASTE

ACREAGE OF COAL MINED
 ACREAGE OF COAL REMAINING
 PROPORTION OF MINE RUN AND SCREENED COAL
 METHOD OF SIZING *Bar* RESCREENED
 SIZES *1 1/2" x 5/8" square.*
 PER CENT *about 25% is screened coal.*

PROPORTION AND SIZE OF WASHED COAL
 DAILY OUTPUT *200 tons.*
 UTILIZATION *Steam*
 MARKETS *E. St Louis.*
 FREIGHT RATES
 SELLING PRICES AT MINE
 COAL LAND OWNED LEASED HELD IN FEE *1728*
 COST OF LAND OWNED LEASED HELD IN FEE
 ADDITIONAL NOTES *two cars loaded at same time.*

GEN'L COAL REPT. 248

2728

