



Form 180

Davis CC

330

Mine Index 2929

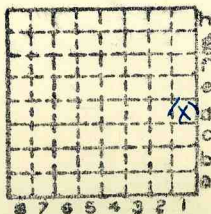

Sec. 30

T.	10	N.
R.	9	W.
Index No.		



Mine originally operated by: (1)

Date

Davis Coal Co.

Original name or number:

Illinois Coal Report

p.

LATER OPERATORS

Date	Operator	Name or No.
2		
3		
4		
5		
6		
7		
8		
9		
10		
11		
12		
13		
14		

* Also owners

#See ownership sheet

Railroad, Wagon, Idle, Abandoned

LOCAL MINE

IDENTIFICATION

County No. *330*

Coal No. *6*

Quad. *192*

Part

County *Macoupin*

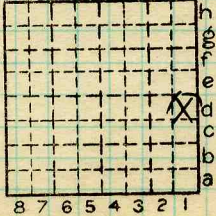

Sec. *30*

T. *10* N. ~~*8*~~

R. ~~*8*~~ W. *9*

Index No.

COAL MINE OPERATOR

1230.D1



LOCATION AND ELEVATION

Location: side R. R.
 side R. R.
 side Highway No.
 on top. map Location sheet

Elevation: Method, 1. Est. () _____ ft.
 2. Inst. (kind PT) 541.9 ft.
 By EFT 9-59-24 Data sheet

DEPTH

Authority To coal _____ ft.
 Authority Rail to rail _____ ft.
EFT Top of coal above rail. (Est. Rule) _____ ft.
 To coal 75 ft.

ALTITUDE OF TOP OF COAL

By estimated data _____
 By instrumental data 466.9 ft.

Thickness

Max. in. Min. in. Aver. 84 in.

GEOLOGICAL DATA

Mine notes, date _____

Coop No. Pyr. inv. Coal Ash inv.

CHEMICAL DATA

Analyses Face	U. I.	B. M.	Others
Car	U. I.	B. M.	Others
Org. Sulf	U. I.	B. M.	Others
Ash fusion	U. I.	B. M.	Others
Ash anal.	U. I.	B. M.	Others
	U. I.	B. M.	Others

Classification

Misc. tests: Coking. Cleaning Boiler

Published descriptions:—

Railroad, Wagon, Idle, Abandoned

IDENTIFICATION

County No. 330
 Quad. 192
 County Macoupin

Coal No. 6
 Part

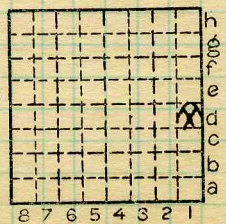

Sec. 30
 T. 10 N.
 R. 9 W.
 Index No.

1230.D1

COAL MINE LOCATION AND DATA