

Location and Elevation Data

Location: Exact Approximate
 (Approximate only if no trace of record of original exists)
 Location by DMM film microfilm map
 Date microfilm map Notebook No. _____ Page _____
 Looseleaf ref. Reel 3141 Em. # 99
 Map files No. _____

Description of Location

Main slope
 _____ feet from North line
2415' feet from East line
2180' feet from South line
 _____ feet from West line

Position in sec., 1/4 sec., 40 acres

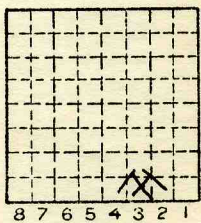

Sec. 10
 T 19 N.
 R 12 E.
 W.

Other description: L-188
OPENED JULY
1939

Farm _____
 No. _____
 Company PIERCE COAL Co.
 No. 2
 County No. _____

Elevation 640 ETM ft.
 By _____

Method: Level, transit, alidade, hand level

Elevation of _____
 Height of point above ground _____
 Date _____ Notebook _____ P. _____
 Looseleaf ref. _____

Map files No. _____
 Description of item: (drill hole, mine, etc.) Slope mine
70'-6'0" - #7 coal
 County Vermilion Quadrangle 149 Index No. 1810 A3

Mine originally operated by: (1)

Date

1939

Pierce Coal Co.

Original name or number:

#2

Illinois Coal Report

p.

LATER OPERATORS

Date

Operator

Name or No.

- 2
- 3
- 4
- 5
- 6
- 7
- 8
- 9
- 10
- 11
- 12
- 13
- 14

*Also owners

#See ownership sheet

Railroad, Wagon, Strip, Idle, Abandoned

Slope

IDENTIFICATION

County No. _____

Coal No. 1941

Coal Report No. L-188

7

Quad. 149

County

Vermilion

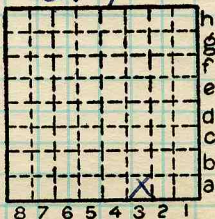

Sec. 10

T. 19 N. S.

R. 12 W.

Index No.

COAL MINE OPERATOR

1810 A3



(Sheets) **COAL PRODUCTION** (Sheet)

Period						Tons		
Mo.	Day	Year	Mo.	Day	Year			
					1939			319
					1940			300

SUMMARIES

No. to No.

619

Railroad, Wagon, Strip, Idle, Abandoned

IDENTIFICATION

County No. _____ Coal No. 1941

Coal Report No. L-138 7

Quad. 149

County Vermilion

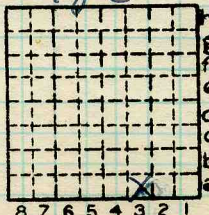

Sec. 10

T. 19 N.

R. 12 E.

Index No.

1810 A3

COAL MINE—PRODUCTION

ILLINOIS GEOLOGICAL SURVEY, URBANA

