

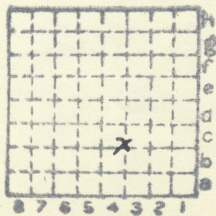

Form 180

H & N Plumb CC



Sec. 19  
 T. 31 N.  
 R. 4 E.  
 Index No.

✓ min index 26411



PRAIRIE CREEK C. CO.  
STREATOR

Mine originally operated by: (1)

Date 1896.

Original name or number:

Illinois Coal Report \_\_\_\_\_ p.

LATER OPERATORS

Date	Operator	Name or No.
2	1897 OHEA CREEK C. CO.	
3		
4		
5		
6		
7		
8		
9		
10		
11		
12		
13		
14		

\* Also owners

# See ownership sheet

Railroad, Wagon, Idle, Abandoned

IDENTIFICATION

County No.

Coal No.

7

Quad.

Part

County

LASALLE

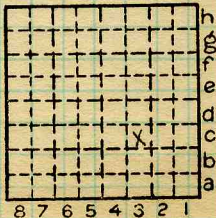

Sec. 19

T. 31 N. 4.

R. 4 E. 4.

Index No.

2641

COAL MINE OPERATOR



Mine originally operated by: (1)

PLUMB COAL CO  
STREATOR

Date 1880

Original name or number:

PEKIN ->

Illinois Coal Report

p.

LATER OPERATORS

Date	Operator	Name or No.
2	1891 H & N. Plumb.	13
3	1900 Abdd.	
4		
5		
6		
7		
8		
9		
10		
11		
12		
13		
14		

*Location?*

\* Also owners

# See ownership sheet

Railroad, Wagon, Idle, Abandoned

IDENTIFICATION

County No.

Coal No.

Quad. 80 90

Part 6

County LASALLE

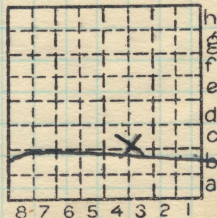

Sec. 19

T. 31 N.

R. 4 E. W.

Index No.

2919.

COAL MINE OPERATOR

ILLINOIS GEOLOGICAL SURVEY, URBANA

From Coal Report, 1894, p. 2

New Mines -- Nelson Plumb has also opened a shaft to No. 2 vein at Streator.

*Coal Report 1895 - Nelson Plumb of 'Pekin' mine indicated by cross-jury etc. No further mention.*

By.....Date.....

Quad.....Part.....

County LaSalle.....

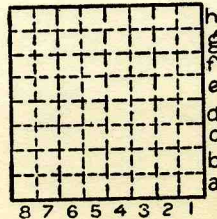

Sec.	19	
T.	31	N. S.
R.	4	E. W.



Mine originally operated by: (1)

COAL RUN COAL CO.  
OTTER CREEK

Date

1889

Original name or number:

Illinois Coal Report

D.

LATER OPERATORS

Date	Operator	Name or No.
2	Coal Report 1887	
3	N. Plumb Otter Creek Mine	92-94 92-96
4	PRAIRIE COAL CO 196-97	↑
5	otter Creek Mine 197-97	coal report
6	and '97.	
7		
8		
9		
10		
11		
12		
13		
14		

\* Also owners

# See ownership sheet

Railroad, Wagon, Idle, Abandoned

IDENTIFICATION

County No.

Coal No.

Quad.

Part

County

LASALLE

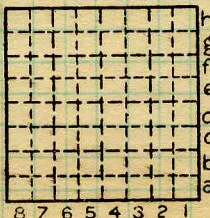

Sec. 19

T. 31 S.

R. 4 E. W.

Index No.

2919 C3

COAL MINE OPERATOR



Form 180

H & N PLUMB CC

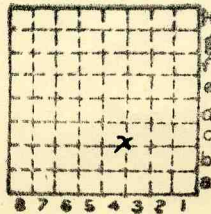

Sec: 19

T. 31 <sup>N.</sup>

R. 4 <sup>E.</sup>

Index No.

✓ min index 264



Mine originally operated by: (1)

PLUMB COAL CO  
STREATOR

Date 1880

Original name or number:

PEKIN →

Illinois Coal Report

p.

LATER OPERATORS

Date

Operator

Name or No.

2 1891 H & N. PLUMB

3 1900 Ab'd'd

4

5

6

7

8

9

10

11

12

13

14

*location?*

\* Also owners

# See ownership sheet

Railroad, Wagon, Idle, Abandoned

IDENTIFICATION

County No.

Coal No.

Quad. 80 80

Part 6

County

LASALLE

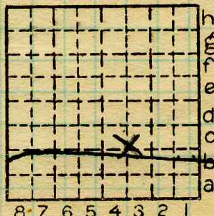

Sec. 19

T. 31 N. S.

R. 4 E. W.

Index No.

2919.

COAL MINE OPERATOR