

Berley EMC.

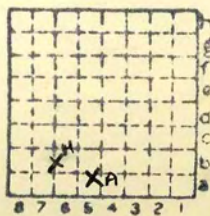

Sec. 35

T. 17 N. S.

R. 4 E. W.

Index No.



Mine originally operated by: (1) *Barclay Coal M. Co*  
 Date *1883* *Barclay.*

Original name or number:  
 Illinois Coal Report p.

LATER OPERATORS

Date	Operator	Name or No.
2	<i>1916. Williamson &amp; Denney</i>	
3		
4		
5		
6		
7		
8		
9		
10		
11		
12		
13		
14		

*Plat sheet #2*

\* Also owners # See ownership sheet

Railroad, Wagon, Idle, Abandoned

SHIPPING MINE IDENTIFICATION

County No. ~~X~~

Coal No.

Quad. *158*

Part *6* →

County *Sangamon,*

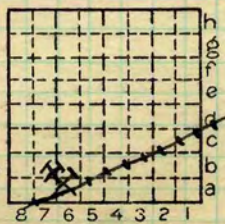

Sec. **35**

T. **17** N.

R. **4** W.

Index No.

*033537*

COAL MINE OPERATOR





Location and Elevation Data

Location: Exact Approximate  
 (Approximate only if no trace of record of original exists)  
 Location by J.V. Howells - Sangamon Co notes  
 Date..... Notebook No..... Page.....  
 Looseleaf ref.....  
 Map files No.....

Description of Location

Position in sec., 1/4 sec., 40 acres

.....feet from North line  
290 feet from East line  
495 feet from South line  
 .....feet from West line

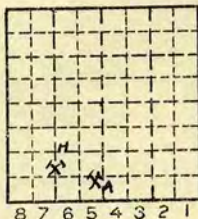

Sec. 35  
 T 76 N.  
 17 S.  
 R E.  
 5 W.  
 4

Other description:.....  
 .....

Farm.....  
 No.....  
 Company.....  
BARCLAY COAL CO  
AIR SHAFT  
 No.....  
 County No. 35A

Elevation 545 ft.  
 By JVH

Method: Level, transit, alidade, hand level  
Top Map

Elevation of.....  
 Height of point above ground.....  
 Date..... Notebook..... P.....  
 Looseleaf ref.....

Map files No.....  
 Description of item: (drill hole, mine, etc.) AIR SHAFT AND MINE

County SANGAMON Quadrangle Spfld 15B Index No. 0335A5

Location and Elevation Data

Location: Exact ~~Approximate~~

(Approximate only if no trace or record of original exists)

Location by W. B. Roe

Date 4-28-31 Notebook No. 602 Page 19-166

Looseleaf ref. \_\_\_\_\_

Map files No. 12-83-13a

Description of location

Position in sec.,  $\frac{1}{4}$  sec., 40 acres

\_\_\_\_\_ feet from North line

1320 feet from East line

800 feet from South line

\_\_\_\_\_ feet from West line

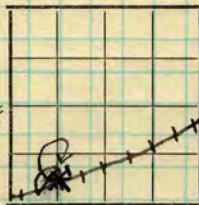

Sec. 35

T. 17 N.

R. 4 W.

Farm \_\_\_\_\_

No. \_\_\_\_\_

Company \_\_\_\_\_

Barclay Coal Mining Co.

No. \_\_\_\_\_

County No. X

Other description: \_\_\_\_\_

MN-

Elevation 574.6 ft.

By W. B. Roe

Method: Level, transit, alidade, hand level

Alidade

Elevation of Ground surface

Height of point above ground 0

Date 4-28-31 Notebook 602 P. 19-166

Looseleaf ref. \_\_\_\_\_

ABANDONED

Map files No. 12-83-13a

Description of item: (drill hole, mine, etc.) Mine shaft (old)

250' R-R. 6' #5 coal

SHIPPING MINE

County Luzerne Quadrangle Springfield Index No. 0335





0335

COAL MINE NOTES.

COUNTY *Sangamon*  
T. *17N*

TOWN *Barclay*  
R. *4W*

MAP NO. *107135*

S. *35 SW cor. SW 1/4*

OPERATOR *Barclay Coal & Mining Co.*  
OFFICE *Springfield.*  
MINE *Barclay.*

TIPPLE  
ENGINES  
BOILERS  
DRUM  
SHAFT  
HAULAGE  
CARS  
VENTILATION

CAGE

DRAINAGE *Very dry.*  
SPRINKLING  
WORKING SYSTEM  
MINING METHODS

SIZE OF ENTRIES—MAIN	CROSS	ROOM	NECK
SIZE OF PILLARS—MAIN	CROSS	ROOM	
SHAFT	CHAIN	BARRIER	
AMOUNT OF TIMBERING		SIZE	
PROPORTION OF COAL UTILIZED			
AMOUNT AND CHARACTER OF WASTE			
ACREAGE OF COAL MINED			
ACREAGE OF COAL REMAINING			
PROPORTION OF MINE RUN AND SCREENED COAL			
METHOD OF SIZING			RESCREENED
SIZES			
PER CENT			
PROPORTION AND SIZE OF WASHED COAL			
DAILY OUTPUT			
UTILIZATION			
MARKETS			
FREIGHT RATES			
SELLING PRICES AT MINE			
COAL LAND OWNED	LEASED	HELD IN FEE	
COST OF LAND OWNED	LEASED	HELD IN FEE	
ADDITIONAL NOTES			

*037135*

0335 37



0335

COAL MINE NOTES.  
CONTINUED.

OPERATOR *Barclay Coal & Mining Co.* MINE *Barclay*  
 ENTRANCE *Chaft.* NAME OF COAL BED *#5*  
 ELEVATION *563* THICKNESS OF COAL  
 DEPTH TO FLOOR *252* MAX. MIN. AV.  
 ALTITUDE OF COAL *311.*  
 LOCATION OF SECTION *1<sup>st</sup> West off 1<sup>st</sup> south*

No.	SECTION.	In.
1	<i>Coal</i>	<i>75</i>
2	<i>Boney Coal</i>	<i>2</i>
3		
4		
5		
6		
7		
8		
9		
10		
11		
12		
Tape		Total

SAMPLE No.

CAN No.

CONDITION

GROSS WEIGHT

TIME EXPOSED

NOT SHIPPED *2" Bone Coal.*

NOT INCLUDED *2*

SECTION



PHYSICAL PROPERTIES BY NUMBERS

ROOF *Black Slate 2' to 3' ss. cap rock*  
*very good roof.*

FLOOR *Fire Clay.*

DIP

FAULTS, ETC.

GAS

COLLECTOR *Wozes Savage* REFERENCE *NB 15. P 10*

DATE *07-35*  
*\*\*\*\*\**  
0335B7

Roof: Black slate 2 to 3 ft. SS. cap rock  
makes very good roof.

Sangamon Co.

Barclay Coal & Mining Co. Mine: Barclay  
SW cor, SW $\frac{1}{4}$ , Sec 35, T17N, R4W  
# 5 Coal