

map:
 Bill Smith found
 a shale pit for Co. #122.
 He made a note of it
 (I hope). Apparently
 Co #122 has been used
 twice (loc. sheet) regarding
 of 1413 here.

Co #122
 see Tabs
 MPP 4/57

Delete
 MPP 11/57
 Loc. sheet-oh
 Tab 3-oh
 Co # record-oh

Vulcan cc.

Possible
 beginnings
 of 4009

1613

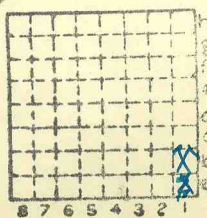

Sec.	1
T.	9
R.	2
Index No.	

Town, *Marion, Ill.*

Local Authority,

Level: Auth.,

Method,

R. R., *C. & E. I.*

Location: authority, *Mine notes*

Surface alt., ft.

Depth to coal, ft.

Alt. top coal, ft.

Thickness: Av. in.

Max. in., Min. in.

R. 2 E

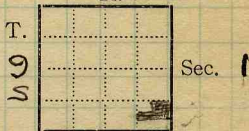

(Show R. R.)

Operator

Mine Name or No.

19 *17* *Vulcan Coal Co.*

(strip mine)

Successor to

Date

Succeeded by

Date

Succeeded by

Date

PRODUCTION.

							U. S. No.
1924							<i>Abol for several yrs Miss Erb 126</i>

Geol. Notes? *No*

Coop. No.

Coal secs? *No*

Analyses No.

32

Examined by

Ref.

Coal bed name: Local **SHIPPING MINE**

Survey No.

County *Williamson*

Index No. *0601b*

K.—ACTIVE SHIPPING OR LOCAL COAL MINE.

0601.91

ISGS Index No. 4009

Thomas Coal Co.

Co. #1809

L-16

✓ WILLIAMSON

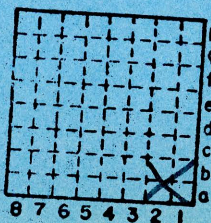

Sec. 1
T. 7 N.
R. 2 E. S.
Index No. W.



Mine originally operated by: (1) Thomas Coal Co.

Date 1936 L-16

Original name or number:
Illinois Coal Report 1936 p.

LATER OPERATORS

Date	Operator	Name or No.
1939	Alean Coal Co.	
1953	Morris Coal Co.	
1954	Orville J. Hillard Coal Co.	
1955	Hillard C. C. (Montgomery Enterprize, Inc.)	
1956	Montgomery Enterprize C. C., I	
1/1957	Yearack Coal Co., I	
2/58	Red Flame Coal Co	#1
1959, Dec.	Jones Coal Co	#3

D. M. & M. 10/57:
SE SE 1-95-1E.
95' to 4' of No. 5

* Also owners #See ownership sheet

Railroad, Wagon, Idle, Abandoned

Slope Mine

IDENTIFICATION L-16
 County No. 1809 Coal No. 5
 Coal Rept No 16
 Quad. Marion
 County Williamson

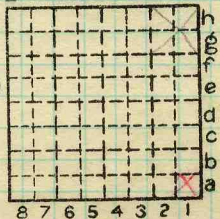

Sec. 12
 T. 9 S.
 R. 2 E.
 Index No. 0601



(Sheets) COAL PRODUCTION (Sheet)

Period						Tons				
Mo.	Day	Year	Mo.	Day	Year					
		1953								660
		1954								2 390
		1955								1 635
		1955								1 593
		1954								558
		4/1957								in
		1957								211
		1958								2 680
		1959								710

SUMMARIES

No. to No.

Railroad, Wagon, Strip, Idle, Abandoned

IDENTIFICATION

County No. 1809

Coal No.

Coal Report No. 2-16

Quad.

County WILLIAMSON

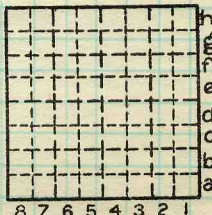

Sec. 101

T. N. 9 S. R. 2 E. W.

Index No. 0601

COAL MINE—PRODUCTION

ILLINOIS GEOLOGICAL SURVEY, URBANA



Co. No. County Sec. T. R. T.&R.

Company Yearack cc No. Farm 2 No.

Elev. of by Total depth Year date 3/57

For Method T Result 7 7/57 Type log Core desc.

Stripped Analysis Confd. Publ.

Location SE SE

Core logged by

Remarks: L-226

KEY BEDS

Code	Name	Depth	Thk.	Elev.
	<u>6</u>	<u>20</u>	<u>7'</u>	

Correlations

by basis

Date Quad.

County William Co. No.

(41289-5M-8-56)

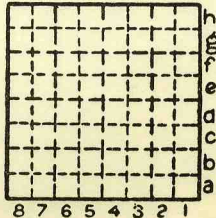

Sec. 1

T.	N.
	<u>7</u> S.
R.	E.
	<u>2</u> W.