



Location and Elevation Data

Location: Exact Approximate
 (Approximate only if no trace of record of original exists)
 Location by W.P.A. & Map in Coal Div. files
 Date 1940 Notebook No. _____ Page _____
 Looseleaf ref. no microfilm map
 Map files No. _____ Mine map in Coal Div. files

Description of Location Ext. May 21, 1937

Position in sec., 1/4 sec., 40 acres (map shows Un. Glec prop. to NE)
Main slope feet from North line Airshaft.
1790 feet from East line 1725'
600 feet from South line 550'
 _____ feet from West line

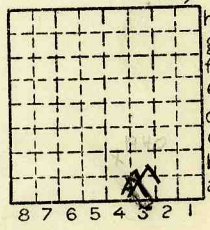

Sec. 9
 T 19 N.
 R 8 E.
 12 W.

Other description: L-18
#7 Idle 1942
OPENED OCT. 15, 1937
 1937 8140 Tons
 1938 6822 Tons
 1939 3955 Tons
EXT 6-7-38

Farm _____
 No. _____
 Company BLACK HAWK
MINE
 No. 0
 County No. ~~111~~

Elevation 580' ETM ft.

By _____

Method: Level, transit, alidade, hand level

Elevation of _____
 Height of point above ground _____
 Date _____ Notebook _____ P. _____
 Looseleaf ref. _____

Map files No. _____
 Description of item: (drill hole, mine, etc.) Slope mine
100' to 518" of #7 coal (Dunn film 1939) ABD
 County Vermilion Quadrangle 149 Index No. 1809 A3



Mine originally owned by: (1) **BLACK HAWK MINE**

Date **1934**

Authority

LATER OWNERS

Date	Owner
2	
	Authority
3	
	Authority
4	
	Authority
5	
	Authority
6	
	Authority
7	
	Authority
8	
	Authority
9	
	Authority

Railroad, Wagon, Idle, Abandoned

LOCAL MINE

1943

SLOPE MINE

IDENTIFICATION

County No.

Coal No.

L-18

7

Quad. **DANVILLE**

Part

County **VERMILION**

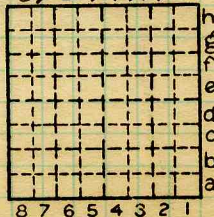

Sec. **9**

T. **19 N.**

R. **12 W.**

Index No.

1809A3

COAL MINE XXXXXXXXXX OPERATOR



(Sheets) COAL PRODUCTION (Sheet)

Period						Tons		
Mo.	Day	Year	Mo.	Day	Year			
					1937		8	140
					1938		6	822
					1939		3	955
					1940		3	691
					1941		2	196
					1942			406
1934 - Black Hawk l.c. 583								
					1935			3,400
					1936			4,500
					1937			8,190
					1938			6,822
					1939			3,955
					1940			3,691
					1941			2,196
					1942			406
33,743								

SUMMARIES			
No.	to	No.	
1937		1939	33,743
			18,917

Railroad, Wagon, Strip, Idle, Abandoned SLOPE MINE Sec. 9
LOCAL MINE
 IDENTIFICATION 1943

County No. _____ Coal No. _____
 Coal Report No. L-18 7

Quad. DANVILLE
 County VERMILION

h
g
f
e
d
c
b
a

T. 19 N.
8
 R. 12 W.
 Index No. 1809A3