

abandoned  
10/64

Polinski Mines

L-249

ISGS mine no. 2764

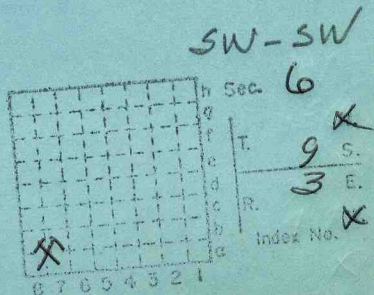

Williamson County

Mine originally operated by: (1)

Date

Original name or number:

Illinois Coal Report \_\_\_\_\_ p.

LATER OPERATORS

Date	Operator	Name or No.
2		
3		
4		
5		
6		
7		
8		
9		
10		
11		
12		
13		
14		

\*Also owners

#See ownership sheet

Railroad, Wagon, Strip, Idle, Abandoned

IDENTIFICATION

County No. \_\_\_\_\_

Coal No.  6

Coal Report No. L-249

Quad.

County Williamson

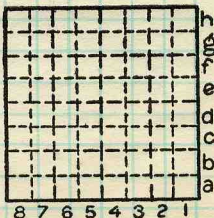

Sec. 6

T. 9 N. S.

R. 3 E. W.

Index No.

COAL MINE OPERATOR

Period				Tons				
Mo.	Day	Year	Mo.	Day	Year			
					1964			10,000

SUMMARIES		
No.	to	No.

Railroad, Wagon, Strip, Idle, Abandoned

IDENTIFICATION

County No. \_\_\_\_\_ Coal No.

Coal Report No. L-249

Quad. \_\_\_\_\_

County Williamson

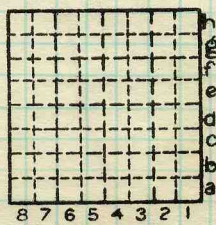

Sec. 6

T. 9 N.

R. 3 S.

Index No. \_\_\_\_\_ E.

\_\_\_\_\_ W.

Co. No. County Sec. T. R. T.&R.

Company Pohinski Mines Farm No.

Elev. of by Total depth Year drld.

For Method Result Type log Core desc.

Stripped Analysis Confid. Publ.

Location SW 1/4 SW 1/4 Sec. 6, T 9S, R 3E

Core logged by

Remarks:

KEY BEDS

Code	Name	Depth	Thk.	Elev.

Correlations by \_\_\_\_\_ basis \_\_\_\_\_

Date \_\_\_\_\_ Quad. \_\_\_\_\_

County Williamson Co. No. \_\_\_\_\_

Sec. 6

T.	<u>9</u>	N.
R.	<u>3</u>	S.
		E.
		W.

8 7 6 5 4 3 2 1