



Location and Elevation Data

Location: Exact Approximate
 (Approximate only if no trace of record of original exists)
 Location by Mine map in Coal Div. files. Ext. July 31, 1941
 Date _____ Notebook No. _____ Page _____
 Looseleaf ref. _____
 Map files No. _____

Description of Location

Position in sec., 1/4 sec., 40 acres

_____ feet from North line
 _____ feet from East line
 _____ feet from South line
 _____ feet from West line

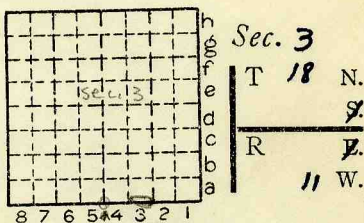

Farm Sec. 10 Della V. Baum
 No. _____
 Company Alfred Nelson Mine
(N & H Coal Co.)
 No. _____
 County No. _____

L-175
 Other description: No. 6 coal
 Mouth of 95 from S. line
slope { 855 fr. W. line }
 Tipple { 255 fr. S. line
870 fr. W. line } SE 1/4
 Airshaft { 120 fr. S. line
950 fr. W. line }

Opened Aug. 1938 Elevation _____ ft.
 By _____
 Method: Level, transit, alidade, hand level

Elevation of _____
 Height of point above ground _____
 Date _____ Notebook _____ P. _____
 Looseleaf ref. _____

Map files No. Not on M.D.A. map
 Description of item: (drill hole, mine, etc.) Slope mine Abandoned
D.M.M. film, 1938 30' to 8' of #6 coal
 County Vermilion Quadrangle 149 Index No. 2403A2



Location and Elevation Data

Location: Exact Approximate
(Approximate only if no trace of record of original exists)
Location by D.M.M. Film, 1938
Date..... Notebook No..... Page.....
Looseleaf ref.....
Map files No.....

Description of Location

Position in sec., 1/4 sec., 40 acres

.....feet from North line
.....feet from East line
.....feet from South line
.....feet from West line

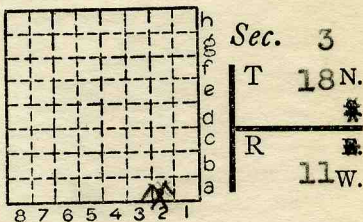

Other description:.....

Farm.....

No.....

Company Alfred Neeson
N & H Coal Co.

No.....

County No.....

Elevation.....ft.

By.....

Method: Level, transit, alidade, hand level

Elevation of.....

Height of point above ground.....

Date..... Notebook..... P.....

Looseleaf ref.....

Map files No.....

Description of item: (drill hole, mine, etc.) Slope Mine

County Vermilion Quadrangle 149 Index No. 2403 Az



Mine originally operated by: (1)

~~Alfred Nelson~~
N & H Coal Co.

Date

1938

Original name or number:

Illinois Coal Report

d.

LATER OPERATORS

Date	Operator	Name or No.
2	1939 N & H Co. NELSON Coal Co.	
3	1940 Nelson Coal Co. (Alfred Nelson)	
4	1941 Nelson Coal Mine	
5	1942 Nelson Coal Co.	
6		
7		
8		
9		
10		
11		
12		
13		
14		

*Also owners

#See ownership sheet

Railroad, Wagon, Strip, Idle, Abandoned

Slope

IDENTIFICATION

County No. _____

Coal No. 5

Coal Report No. L-175

Quad. Danville 149

County Vermilion

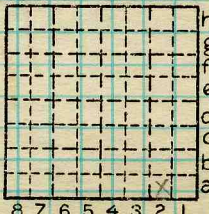

Sec. 3
T. 18 N.
R. 11 W.
Index No. 2403 A₂

COAL MINE OPERATOR



(Sheets) COAL PRODUCTION (Sheet)

Period						Tons		
Mo.	Day	Year	Mo.	Day	Year			
					Aug. 1938			242
					1939			282
					1939			951
					1940		2	350
					1941		3	905
					1942		2	678
					1943		1	159
					1944			
					abd.			

SUMMARIES

No. to No.

Railroad, Wagon, Strip, Idle, Abandoned

IDENTIFICATION

County No. _____

Coal No. _____

Coal Report No. L-175

6

Quad. 149

County Vermilion

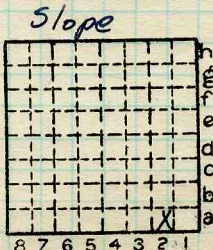

Sec. 3

T. 18 N.

R. 11 W.

Index No.

COAL MINE-PRODUCTION

ILLINOIS GEOLOGICAL SURVEY, URBANA

2403 A2