



Form 180

Oregon CC

S4

302

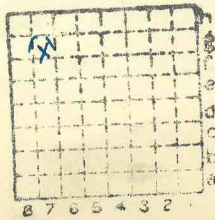

Sec. 6

T.	4	N.
R.	5	W.

Index No.

✓



COAL MINE NOTES.

COUNTY *St. Clair* TOWN *Marissa* MAP No. *0106a*
 T. *1 mile west of Elden.* S. NW NW 6 - 4 - 5
 OPERATOR *Jones Bros. Coal & Mining Co.*
 OFFICE *Marissa*
 MINE *Eureka #2*
 TIPPLE *3 tracks.*
 ENGINES *Cylinders 18" x 32"*
 BOILERS *Brown T. Dayton O. Flues 4", 54"*
 DRUM *Etna, Springfield, direct action steel drum*
 SHAFT *6 1/2 x 7 1/2 double compartment.* CAGE *self dump. H + H.*
 HAULAGE *Mule*
 CARS *2 fan*
 VENTILATION *Fan, Crawford + Mc Grimen 12' forcing.*
 DRAINAGE *Water pumped in one to over a half hours.*
 SPRINKLING
 WORKING SYSTEM *Room + Pillar.*
 MINING METHODS *Hand mined; shot off solid. Double entry.*
Shots fired by electricity. The Rosser shot fire system.

SIZE OF ENTRIES—MAIN *21'* CROSS ROOM *30'* NECK
 SIZE OF PILLARS—MAIN CROSS ROOM
 SHAFT CHAIN BARRIER
 AMOUNT OF TIMBERING *Good* SIZE
 PROPORTION OF COAL UTILIZED
 AMOUNT AND CHARACTER OF WASTE

ACREAGE OF COAL MINED

ACREAGE OF COAL REMAINING

PROPORTION OF MINE RUN AND SCREENED COAL

METHOD OF SIZING *Shaker Screen round* RESCREENED
 SIZES *3/4" to 6"*

PER CENT

PROPORTION AND SIZE OF WASHED COAL

DAILY OUTPUT *550 to 600 tons.*

UTILIZATION

MARKETS *Chicago, St. Louis, etc.*

FREIGHT RATES

SELLING PRICES AT MINE

COAL LAND OWNED

LEASED

HELD IN FEE

COST OF LAND OWNED

LEASED

HELD IN FEE

ADDITIONAL NOTES

0106a



Mine originally operated by: (1)

Date Eureka Coal Co.
1904

Original name or number: #2
Illinois Coal Report 1904 p.

LATER OPERATORS

Date	Operator	Name or No.
2 1905	Jones Bros. Coal Mining Co.	#2
3 1937	Oregon Coal Co.	#2
4		
5		
6		
7		
8		
9		
10		
11		
12		
13		
14		

* Also owners #See ownership sheet

Railroad, Wagon, Idle, Abandoned Shaft

I.C.C.

'38

IDENTIFICATION

County No. 352 Coal No. 6

Quad. Coulterville Part

County Randolph

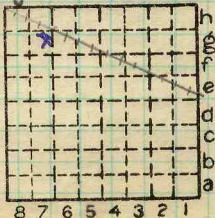

Sec. 6

T. 4 S.

R. 5 W.

Index No.

0106 g7

COAL MINE OPERATOR



(Sheets) COAL PRODUCTION (Sheet)

No.	Period						Tons	
	Mo.	Day	Year	Mo.	Day	Year		
4	1	1	1936	12	31	1936	26	904
4	1	1	1937	12	31	1937	31	638

#2

Handwritten:
 2352 721
 26 904
 2379 625

SUMMARIES

No.	to	No.		
1904		1935	2352	721
			2379	625

Railroad, Wagon, Idle, Abandoned

IDENTIFICATION

County No. 352 Coal No. 6
 Coulterville
 Quad. Part
 County Randolph

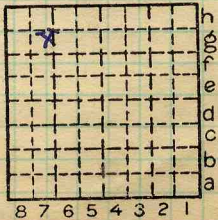

Sec. 6

T. 4

R. 5

Index No.

0106 g7



LOCATION AND ELEVATION

Location: side R. R.
side R. R.
side Highway No.

on top of map Location sheet **Map Files #14-87-40A**

Elevation: Method, 1. Est. () ft.
2. Inst. (kind **Plane Table**) **516.7** ft.

By **Skinner NB526 p.27-276** Data sheet

DEPTH

Authority To coal 190 ft. *193*
Authority Rail to rail 190 ft.
Top of coal above rail. (Est. Rule) ft.
To coal ft.

ALTITUDE OF TOP OF COAL

By estimated data _____ ft.
By instrumental data _____ ft. *324*

Thickness

Max. in. Min. in. Aver. 78 in. *82*

GEOLOGICAL DATA

Mine notes, date Yes _____

Coop No. Pyr. inv. Coal Ash inv.

AUER #1 (1904-)

CHEMICAL DATA

Analyses Face	U. I.	B. M.	Others
Car	U. I.	B. M.	Others
Org. Sulf	U. I.	B. M.	Others
Ash fusion	U. I.	B. M.	Others
Ash anal.	U. I.	B. M.	Others
	U. I.	B. M.	Others

Classification

Misc. tests: Coking. Cleaning Boiler

Published descriptions:—

Railroad, Wagon, Idle, Abandoned

IDENTIFICATION

County No. **352** Coal No. **6**

Quad. **Coulterville** Part
County **Randolph**

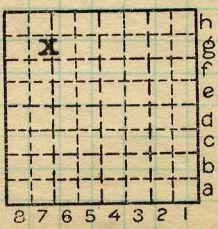

Sec. **6**
T. **4** N.
R. **5** E.
Index No. **0106 g7**

COAL MINE LOCATION AND DATA



Mine originally operated by: (1)

Date 1904 Jones Bros Coal Co

No. 2

Original name or number:
Illinois Coal Report _____ p. _____

LATER OPERATORS

Date	Operator	Name or No.
2 1943	<u>Jones Bros C & Mng Co</u> <u>Randolph Coal Corporation</u>	<u>Eureka</u> <u>8 1</u>
3		
4		
5		
6		
7		
8		
9		
10		
11		
12		
13		
14	<u>NW 1/4 Sec. 6 (1948)</u>	<u>1946</u> <u>OK</u>

*Also owners

#See ownership sheet

Railroad, Wagon, Strip, Idle, Abandoned Shaft

IDENTIFICATION

County No. 352

Coal No. 6

Coal Report No. S-4

Quad. 243 Coulterville 6'0"

County Randolph

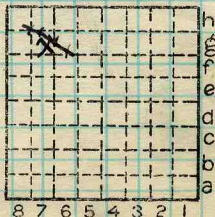

Sec. 6

T. 4 N. S.

R. 5 E. W.

Index No.

COAL MINE OPERATOR

010667



(Sheets) COAL PRODUCTION (Sheet)

Period					Tons			
Mo.	Day	Year	Mo.	Day	Year			
Mar		1943	12	-31	1943	110	741	
					1944	176	608	
					1945	231	627	
					1946	234	071	
					1947	183	454	
					1948	129	476	

SUMMARIES

No. to No.

Railroad, Wagon, Strip, Idle, Abandoned

IDENTIFICATION

County No. 352

Coal No.

Coal Report No. S-4

Quad. 243

County Randolph

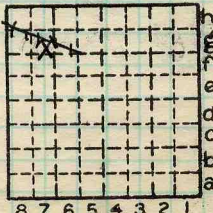

Sec. 6

T. 4 N.
 S. 8 S.
 R. 8 E.
 W. 8 W.
 Index No.

010697

COAL MINE—PRODUCTION

ILLINOIS GEOLOGICAL SURVEY, UREANA





LOCATION AND ELEVATION

Location: **S** side Illinois Cent R. R.
 side R. R.
 side Highway No.

on top. map Location sheet

Elevation: Method, 1. Est. () ft.
 2. Inst. (kind) ft.

By _____ Data sheet
 DEPTH
 Authority To coal _____ ft.
 Authority Rail to rail _____ ft.
 Top of coal above rail. (Est. Rule) _____ ft.
 To coal _____ ft.

ALTITUDE OF TOP OF COAL
 By estimated data _____
 By instrumental data _____ ft.

Thickness
 Max. in. Min. in. Aver. in.

GEOLOGICAL DATA
 Mine notes, date _____

Coop No. Pyr. inv. Coal Ash inv.

CHEMICAL DATA

Analyses Face	U. I.	B. M.	Others
Car	U. I.	B. M.	Others
Org. Sulf	U. I.	B. M.	Others
Ash fusion	U. I.	B. M.	Others
Ash anal.	U. I.	B. M.	Others
	U. I.	B. M.	Others

Classification
 Misc. tests: Coking. Cleaning Boiler

Published descriptions:—

Railroad, Wagon, Idle, Abandoned

IDENTIFICATION

County No. **352**

Coal No.

Part

Quad. Coulterville
 County Randolph

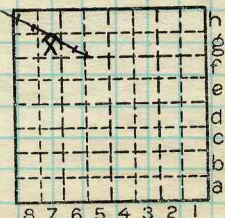

Sec. **6**
 T. **4** S. **4**
 R. **5** W. **5**
 Index No.

COAL MINE LOCATION AND DATA

0106
67