



Form 180

Turkey Hill cc

L 37

413

Mine Index 3561

R; -F

HERRIN

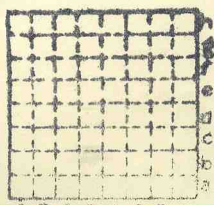

Sec.	b
T.	1 ^{N.}
R.	4 ^{E.}
	W.
Index No.	



Mine originally operated by: (1)

Date

1935 L-37 Turkey Hill Coal Co.

Original name or number:

Illinois Coal Report

p.

LATER OPERATORS

Date

Operator

Name or No.

- 2
- 3
- 4
- 5
- 6
- 7
- 8
- 9
- 10
- 11
- 12
- 13
- 14

* Also owners

#See ownership sheet

Railroad, Wagon, Idle, Abandoned

Shaft Mine

LOCAL MINE IDENTIFICATION

County No. 413 Coal No. 6

Quad. 246

Part

County St. Clair

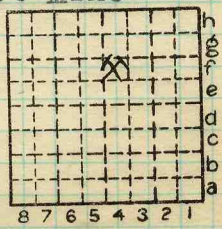

Sec. 6

T.	1	N.
		S.
R.	7	E.
		W.

Index No.

COAL MINE OPERATOR

1106.F4

L



LOCATION AND ELEVATION

Location: side R. R.
 side R. R.
 side Highway No.

on top. map Location sheet

Elevation: Method, 1. Est. () _____ ft.
 2. Inst. (kind PT.) 543.7 ft.

By EFT 13-87-41c Data sheet

DEPTH

Authority To coal 165 ft.
 Authority Rail to rail _____ ft.
 Top of coal above rail. (Est. Rule) _____ ft.
 To coal 152 ft.

ALTITUDE OF TOP OF COAL

By estimated data _____ ft.
 By instrumental data 156 1939 ft.

Thickness

Max. 84 in. Min. 60 in. Aver. 72 in.

GEOLOGICAL DATA

Mine notes, date _____

Coop No. Pyr. inv. Coal Ash inv.

CHEMICAL DATA

Analyses Face	U. I.	B. M.	Others
Car	U. I.	B. M.	Others
Org. Sulf	U. I.	B. M.	Others
Ash fusion	U. I.	B. M.	Others
Ash anal.	U. I.	B. M.	Others
	U. I.	B. M.	Others

Classification

Misc. tests: Coking. Cleaning Boiler

Published descriptions:—

Railroad, Wagon, Idle, Abandoned

LOCAL MINE

IDENTIFICATION

County No. 413

Coal No. 6



Part

Quad. 246

County

St. Clair

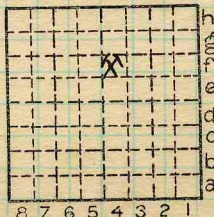

Sec. 6

T. 1 N. S.

R. 7 E. W.

Index No.

1106.F4

COAL MINE LOCATION AND DATA



Location and Elevation Data

Location: Exact Approximate
(Approximate only if no trace of record of original exists)
Location by H.M.C.D.
Date July, 1940 Notebook No. 638 Page 45
Looseleaf ref.
Map files No. 9-60-33

Description of Location

Position in sec., 1/4 sec., 40 acres

175.5 feet from North line
2050 feet from East line
379.5 feet from South line
307.5 feet from West line

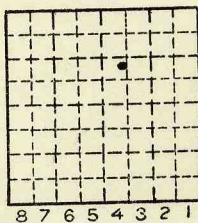

Sec. 6
T X
1 S
R E
7 W

Other description:

Farm
No.
Company Turkey Hill C.C.
No.
County No. 667

530
156
374
5'-07"

Elevation 529.8 ft.
By H.M.C.D.

Method: Level, transit, alidade, hand level
P.T.

Elevation of Ground
Height of point above ground
Date July, 1940 Notebook 638 P. 45
Looseleaf ref.

Map files No. 9-60-33
Description of item: (drill hole, mine, etc.) Air shaft - drilled at same site as Churn Drill Hole
County St. Clair Quadrangle 246 Index No. 1106 F4

The Turkey Hill Coal Co. - 1st
 operated in 1936. This is operated
 by Mr. Tennenbaum. The mine has
 been shut down because of no air
 shaft. The operator says the coal is
 at a depth of 152 feet and is 5'7" thick.

By EFT Date 6/9/37
 Quad. _____ Part _____
 County St. Clair

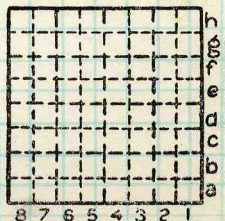

Sec. 6
 N. 1
 S. _____
 E. _____
 W. _____
 Index No. 7



Location and Elevation Data

Location: Exact Approximate
 (Approximate only if no trace of record of original exists)
 Location by EFT
 Date..... Notebook No..... Page.....
 Looseleaf ref.....
 Map files No. 13-87-41c

Description of Location

Position in sec., 1/4 sec., 40 acres

..... feet from North line
 feet from East line
 feet from South line
 feet from West line

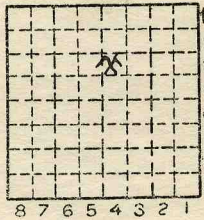

Sec. 6
 T N.
 1 S.
 R E.
 7 W.

Other description: L-37

Farm.....
 No.....
 Company Turkey Hill Coal Co.
To High Grade Coal
Co.
 No.....
 County No. 413

6100
 Elevation 543.4 ft.
 By EFT

Method: Level, transit, alidade, hand level
PT

Elevation of.....
 Height of point above ground.....
 Date..... Notebook..... P.....
 Looseleaf ref.....

Map files No.....
 Description of item: (drill hole, mine, etc.).....

County St. Clair Quadrangle 246 Index No. 1106 F4