

Community Coal Mine

L-2

County No. 66

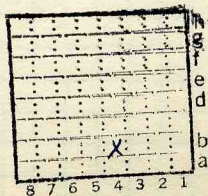

Sec. 27

T.	11	N.
R.	60	E.
		W.

Index No.

0827 B4



Location and Elevation Data

Location: Exact Approximate
(Approximate only if no trace of record of original exists)
Location by Dept Mines & Minerals B. C. Parks
Date 1941 Notebook No. 651 Page 25-159

Looseleaf ref. _____
Map files No. 5-59-30

Sec map 4102 25-1-97 Description of Location
Location correct Position in sec., 1/4 sec., 40 acres
(MAP, XL6)
_____ feet from North line
_____ feet from East line
1190 feet from South line
3240 feet from West line

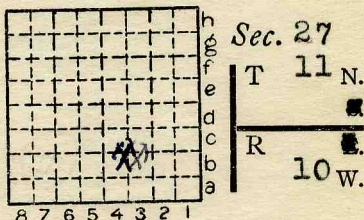

Other description: Ex 3 W 4 ?
k-2
Farm _____
No. _____
Company J.M. Gobel Community Coal Mine
Pell Mine (?)
No. _____
County No. 66

Elevation 610 592.6 UHS ft.
By BCP Notebook p 25-159

Method: Level, transit, alidade, hand level
T.M.

Elevation of _____
Height of point above ground _____
Date 1941 Notebook 651 P. 25-159
Looseleaf ref. _____

Map files No. 9-59-30
Description of item: (drill hole, mine, etc.) shaft mine (66d)
100' to 3'6" of coal #6 SKELETON LOG LOCAL MINE

County Greene Quadrangle Hettiek Index No. 082784
(49758-5M-2-38) 2 Greenfield
Lal



Mine originally operated by: (1) J. M. Gobel

Date
1936 L-2

Original name or number: Community Mine
Illinois Coal Report 1936 p.

LATER OPERATORS

Date	Operator	Name or No.
2 1937	Community Coal Co.	
3 1938	J.M. Garbett	
4 1938	Community Coal Mine	
5		
6		
7		
8		
9		
10		
11		
12		
13		
14		

No 1939 Prod.

* Also owners #See ownership sheet

Railroad, Wagon, Idle, Abandoned Shaft Mine

L-2

IDENTIFICATION

County No. 66 Coal No. 1939

Quad. ~~Hettick~~ Greenfield Part

County Greene

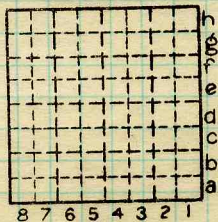

Sec. 27
11 N.
T. 10 W.
R. 10 W.
Index No.

0827 B4

COAL MINE OPERATOR
LOCAL MINE



(Sheets) COAL PRODUCTION (Sheet)

Period						Tons
Mo.	Day	Year	Mo.	Day	Year	
					1936	2836
					1937	722
					Garbett 1938	507
					Comm.C.Mn.	1058
					No prod. 1939	

SUMMARIES

No. to No.

Railroad, Wagon, Idle, Abandoned 1939
IDENTIFICATION

County No. 66 Coal No.

Greenfield
Quad. ~~Hottel~~ Part

County Greene

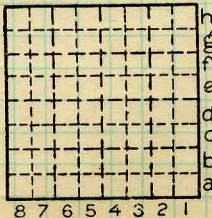

Sec. 27
T. 11 N.
R. 10 W.
Index No.

0827 B4

COAL MINE—PRODUCTION

ILLINOIS STATE GEOLOGICAL SURVEY
URBANA

COUNTY GREENE

SECTIONS 27

T. 11N, R. 10W

1000 ft = 1 in.

