

2089



Form 180

Winkle CC

MI 2772

208

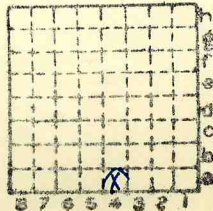

Sec. 3

T. 4 N. S.

R. 8 E. W.

Index No.





Mine originally operated by: (1) **Frank Schromeck**

Date 1879

Original name or number:
Illinois Coal Report p.

LATER OPERATORS

Date	Operator	Name or No.
2 1882	J.A. Prickett	Schromeck
3 1906/1917	Madison County Mining Co	"
4 1926	O.k. Winkle Coal Co.	"

5 incorrect. See mined-out area map. *pass. became this.*
 6 J.D. 1956 more likely 191 Horse Trade.
 7 succeeding Edw Home Trade Co in 1917

8
 9 1882 J.A. PRICKETT ← 1882 F. Schrameck
 1883 F. SCHRAMCK.
 1885. Frank SHERMACH - new shaft.
 10 1886 " " "
 11 no further record of production.

14 140 ft to 6 1/2' coal 1879 coal Report.
 Shaft -
 • Also owners #See ownership sheet

Railroad, Wagon, etc. Abandoned 1927

SHIPPING MINE

IDENTIFICATION

County No. **208** Coal No. **6**
 Quad. **Edwardsville (220)** Part **9**
 County **Madison**

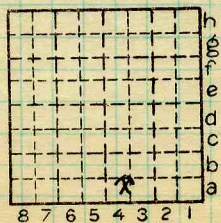

Sec. **3**
 T. **4** N.
 R. **8** W.
 Index No.

COAL MINE OPERATOR

1503.4A



LOCATION AND ELEVATION

Location J.C. Quade side _____ R. R.
field maps SE side Wabash R. R.
S side Highway ~~300~~ Altay road
 on top. map Yes Location sheet _____

Elevation: Method, 1. Est. (Topographic) _____ ft. 455
 2. Inst. (kind _____) _____ ft.
 By ETB Data sheet _____

DEPTH

Authority J.C. Quade field notes To coal 135 ft.
 Authority _____ Rail to rail _____ ft.
 _____ Top of coal above rail. (Est. Rule) _____ ft.
 _____ To coal _____ ft.

ALTITUDE OF TOP OF COAL

By estimated data _____ 320 ft.
 By instrumental data _____ ft.

Thickness

Max. _____ in. Min. _____ in. Aver. 72 in.

GEOLOGICAL DATA

Mine notes, date _____

 Coop No. _____ Pyr. inv. _____ Coal Ash inv. _____

CHEMICAL DATA

Analyses Face	U. I.	B. M.	Others
Car	U. I.	B. M.	Others
Org. Sulf	U. I.	B. M.	Others
Ash fusion	U. I.	B. M.	Others
Ash anal.	U. I.	B. M.	Others
	U. I.	B. M.	Others

Classification

Misc. tests: Coking. _____ Cleaning _____ Boiler _____

Published descriptions:— None

Railroad, ~~Wagon~~ late, Abandoned 1927

IDENTIFICATION

County No. 208 Coal No. 6
 Quad. Edwardsville (220) Part 9
 County Madison

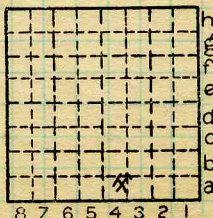

Sec. 3 N.
 T. 4 W.
 R. 8 W.
 Index No. 1503.4A

COAL MINE LOCATION AND DATA