



Form 180

R -F

Woodland CC

L 35

195

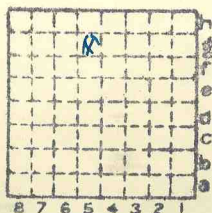

Sec. 18

T. 2 N. 8

R. 8 E. W.

Index No.

Mine Index



Mine originally operated by: (1)

Drift Coal Co.

Date L-35
1926 - Quad 4

Original name or number:
Illinois Coal Report p.

LATER OPERATORS

| Date | Operator | Name or No. |
|--------|-----------------------|---------------|
| 2 1930 | Drift Coal Mfg Co | |
| 3 1931 | Drift Coal Co | |
| 4 1934 | Woodland CC | |
| 5 1935 | Drift Coal Mining Co. | |
| 6 1937 | Woodland Coal Co. | |
| 7 | | |
| 8 | | |
| 9 | | |
| 10 | | |
| 11 | | |
| 12 | | |
| 13 | | |
| 14 | | Royalty 15cts |

* Also owners #See ownership sheet

Railroad, Wagon, Idle, Abandoned Drift Mine

IDENTIFICATION L-35
County No. 195 Coal No. 6
 Part 7
Quad. Monks Mound
County St Clair

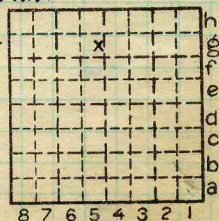

Sec. 18
T. 2 N.
R. 8 W.
Index No.
0318 5g

COAL MINE OPERATOR

L



(Sheets) COAL PRODUCTION (Sheet)

| | Period | | | | | | Tons | | |
|---|--------|-----|------|-----|-----|------|------|-----|-------|
| | Mo. | Day | Year | Mo. | Day | Year | | | |
| 1 | 1 | 1 | 1930 | 12 | 31 | 1930 | 5 | 119 | Local |
| 2 | | | 1931 | | | | 9 | 595 | |
| 3 | | | 1932 | | | | | | |
| 4 | | | 1933 | | | | | | |
| 5 | | | 1934 | | | | 13 | 044 | |
| 6 | | | 1935 | | | | 3 | 749 | |

SUMMARIES

| No. | to | No. |
|-----|----|-----|
| | | |

Railroad, Wagon, Idle, Abandoned

IDENTIFICATION L-35

County No. 195 Coal No. 6

Quad. Monks Mound Part 7

County St Clair

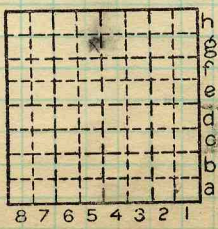

Sec. 18

T. 2 N.

R. 8 W.

Index No.

0318 59

COAL MINE—PRODUCTION



LOCATION AND ELEVATION

Location: side R. R. side R. R.

E side Highway No. 157 # on top. map Location sheet 13-87-44a

Elevation: Method, 1. Est. () ft. 2. Inst. (kind Plane table) 480.8 ft.

By W. B. Roe 10-10-30 Data sheet

DEPTH

Authority To coal 1.5 ft. Authority Rail to rail ft. Top of coal above rail. (Est. Rule) ft. To coal ft.

ALTITUDE OF TOP OF COAL

By estimated data By instrumental data 482.3 ft.

Thickness

Max. in. Min. in. Aver. 72 in.

GEOLOGICAL DATA

Mine notes, date Coop No. Pyr. inv. Coal Ash inv.

CHEMICAL DATA

Analyses Face U. I. B. M. Others Car U. I. B. M. Others Org. Sulf U. I. B. M. Others Ash fusion U. I. B. M. Others Ash anal. U. I. B. M. Others U. I. B. M. Others

Classification

Misc. tests: Coking. Cleaning Boiler

Published descriptions:—

Railroad, Wagon, Idle, Abandoned

IDENTIFICATION

County No. 195 Coal No. 6 Part 7 Quad. 225a County St. Clair

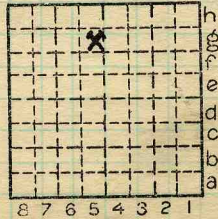

Sec. 18

T. 2 N. R. 8 W. Index No.

0318-5g

COAL MINE LOCATION AND DATA