



Form 180

Kuehner, Wyatt + Spier

311.

Mine Index 2930

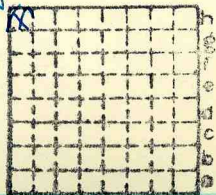

Sec. 31

T. 10 N. S.

R. 9 E. W.

Index No.



Mine originally operated by: (1)

Date

1891

TRILL MINE

Original name or number:

Illinois Coal Report

p.

LATER OPERATORS

Date

Operator

Name or No.

2 KIRCHNER, Wyatt & Spicer

3

4

5

6

7

8

9

10

11

12

13

14

* Also owners

#See ownership sheet

Railroad, Wagon, Idle, Abandoned

LOCAL MINE

IDENTIFICATION

County No. 311

Coal No. 6



Part

Quad. 192

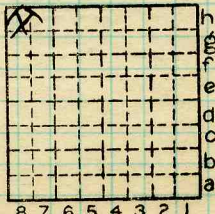

Sec. 31

T. 10 N. S.

R. 9 E. W.

Index No.

County Macoupin

COAL MINE OPERATOR

1231.48



LOCATION AND ELEVATION

Location: side R. R.
 side R. R.
 side Highway No.

on top. map Location sheet

Elevation: Method, 1. Est. () _____ ft.
 2. Inst. (kind PT) 496.7 ft.
 By EFT 9-59-29 Data sheet

DEPTH

Authority To coal _____ ft.
 Authority Rail to rail _____ ft.
EFT Top of coal above rail. (Est. Rule) _____ ft.
 To coal 23 ft.

ALTITUDE OF TOP OF COAL

By estimated data _____
 By instrumental data 473.7 ft.

Thickness

Max. in. Min. in. Aver. 72 in.

GEOLOGICAL DATA

Mine notes, date _____

Coop No. Pyr. inv. Coal Ash inv.

CHEMICAL DATA

Analyses Face	U. I.	B. M.	Others
Car	U. I.	B. M.	Others
Org. Sulf	U. I.	B. M.	Others
Ash fusion	U. I.	B. M.	Others
Ash anal.	U. I.	B. M.	Others
	U. I.	B. M.	Others

Classification

Misc. tests: Coking. Cleaning Boiler

Published descriptions:—

Railroad, Wagon, Idle, Abandoned

IDENTIFICATION

County No. 311 Coal No. 6
 Quad. 192 Part
 County Macoupin

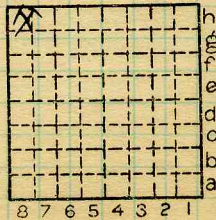

Sec. 31
 T. 10 N.
 R. 9 W.
 Index No.

1231.H8

COAL MINE LOCATION AND DATA

Kirchner, Wyatt and Spicer mine is "new"
on 1936 list, but is the same as the
W. H. Walden and Sons mine which is not on
the 1936 list.

This mine is now abd.

(on Trill farm)

--from Joseph Firth, Mine Inspector

By EFT Date 6/7/37

Quad. _____ Part _____

County _____

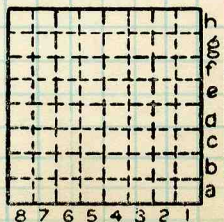

Sec. N.
T. S.
R. E.
W.
Index No.