

mI  
4050

Martin CE  
L 173

1624

OK.

Re-punched for 4

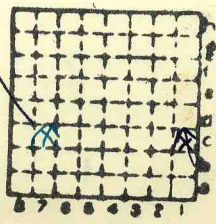

Sec.	6
T.	9 <sup>N</sup> <sub>S</sub>
R.	3 <sup>E</sup> <sub>W</sub>
Index No.	

✓



Mine originally operated by: (1)

Date

Martin Coal Co

Mar. 1945

Original name or number: 1

Illinois Coal Report p.

LATER OPERATORS

Date	Operator	Name or No.
2		
3		
4		
5		
6		
7		
8		
9		
10		
11		
12		
13	32' To coal	
14	Loc'n SE NW SW - Operator's rept 1948	

\*Also owners

#See ownership sheet

Railroad, Wagon, Strip, Idle, Abandoned

IDENTIFICATION

County No. \_\_\_\_\_

Coal No. 6

Coal Report No. L-173

Quad. WEST FRANKFORT 7'6"

County Williamson

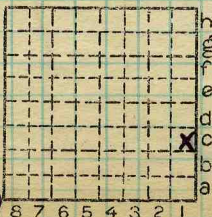

Sec. 6

T. 9 S.

R. 3 E.

Index No.

COAL MINE OPERATOR

0706C7



# Martin Coal Co.

COAL PRODUCTION

( Sheets )

( Sheet )

Period				Tons	
Mo.	Day	Year	Mo.	Day	Year
Mar	SHIPPING MINE		1945		
			46		
			47		
			48		
				30	060
				28	759
				12	535
				1	133

### SUMMARIES

No. to No.

Railroad, Wagon, Strip, Idle, Abandoned

### SHIPPING MINE IDENTIFICATION.

County No. \_\_\_\_\_ Coal No. \_\_\_\_\_

Coal Report No. L-173

Quad.

County Williamson

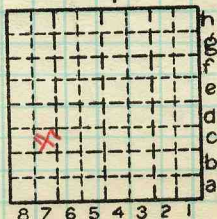

Sec. 6

T. 9 S. X

R. 3 E. X

Index No.

0706 C 7

### COAL MINE—PRODUCTION

ILLINOIS GEOLOGICAL SURVEY, URBANA



LOCATION AND ELEVATION

Location: **E** side **C. & E. T** R. R.  
side R. R.  
**E** side Highway No.  
on top. map Location sheet

Elevation: Method, 1. Est. ( ) \_\_\_\_\_ ft.  
2. Inst. (kind \_\_\_\_\_) \_\_\_\_\_ ft.

By \_\_\_\_\_ Data sheet  
**DEPTH**  
Authority \_\_\_\_\_ To coal \_\_\_\_\_ ft.  
Authority \_\_\_\_\_ Rail to rail \_\_\_\_\_ ft.  
Top of coal above rail. (Est. Rule) \_\_\_\_\_ ft.  
To coal \_\_\_\_\_ ft.

**ALTITUDE OF TOP OF COAL**  
By estimated data \_\_\_\_\_  
By instrumental data \_\_\_\_\_ ft.

Thickness  
Max. \_\_\_\_\_ in. Min. \_\_\_\_\_ in. Aver. \_\_\_\_\_ in.

**GEOLOGICAL DATA**  
Mine notes, date \_\_\_\_\_  
Coop No. \_\_\_\_\_ Pyr. inv. \_\_\_\_\_ Coal Ash inv. \_\_\_\_\_

**CHEMICAL DATA**  
Analyses Face U. I. B. M. Others  
Car U. I. B. M. Others  
Org. Sulf U. I. B. M. Others  
Ash fusion U. I. B. M. Others  
Ash anal. U. I. B. M. Others  
U. I. B. M. Others

Classification  
Misc. tests: Coking. \_\_\_\_\_ Cleaning \_\_\_\_\_ Boiler \_\_\_\_\_

Published descriptions:—

Railroad, Wagon, Idle, Abandoned **Strip**

**IDENTIFICATION**  
County No. **L. 173**  
Quad. **West Frankfort**  
County **Williamson**

Coal No.  **6**  
Part **C&E T**

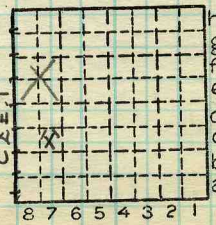

**Sec. 6**  
T. **9** N.  
R. **3** S.  
Index No. **0206C7**

COAL MINE LOCATION AND DATA