

ISGS Mine Index # 3297

Probably in 105-7E

Robertson W.

L 17

~~1295~~  
1336

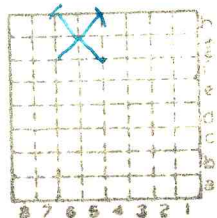

Sec.	8
T.	9 <del>*</del>
R.	7 <del>*</del>
Index No.	

✓

Note by John Nelson April 26, 1984

This information (L.D. Robertson Mine) is highly questionable. The location given is in the middle of the Equality lake plain, which is subject to annual flooding and thus a most unlikely site for a slope mine. The mine may have been located in Section 8, T. 10 S, R. 7E, where the Davis and DeKoven Coals are near the surface and have been strip-mined. Evidence for the Robertson mine, if it ever existed, may have been destroyed by later surface mining. The Colchester (No. 2) Coal is less than a foot thick - generally only a few inches - throughout Saline County, and has never been mined. However, it was common practice in the old days (and in the Dept. of Mines and Minerals up until a few years ago, when I corrected them), to refer to the Davis and DeKoven Coals as the "No. 2" and "No. 3" Coals, respectively.



Mine originally operated by: (1) L. D. Robertson Mine

Date

1933

Original name or number: # 1  
Illinois Coal Report p.

LATER OPERATORS

Date	Operator	Name or No.
2		
3		
4		
5		
6		
7		
8		
9		
10		
11		
12		
13		
14		

\*Also owners

#See ownership sheet

Railroad, Wagon, Strip, Idle, Abandoned Slope

IDENTIFICATION

County No. \_\_\_\_\_

Coal No. 2

Coal Report No. L-17



Quad.

County saline

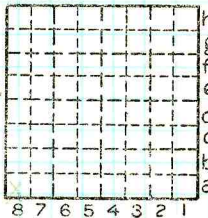

Sec. 10

T. 10 S. 9

R. E. W. 2

Index No.

COAL MINE OPERATOR