



Form 180 Blue

Location sheet filed
MAP 2/57

Ubben C.C.

3630

25

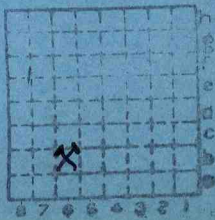

Sec. 1

T. 24

R. 5

Index No.

Mine originally operated by: (1)

3630

Date

Grant & Son, #2

1891

Original name or number:

Illinois Coal Report p.

LATER OPERATORS

Date	Operator	Name or No.
2 1892	Louis Grant	
3 1893	Louis Grant & Son	
4 1895	Grant Brothers	
5 1896	Louis Grant & Sons	
6 1901	Grant Brothers	
7 1903	Louis Grant & Sons	
8 1905	Grant Brothers (shipping-1906)	
9 1907	Grant Brothers C. & Ice Co. (local) (shipping-1908)	
10 1909	Grant Brothers	Grant's
11 1911	Ubben C. C.	Ubben
12 1912	" " "	#1

(See Bull. 506, Plate II - loc. of Grant Bros.)

*Also owners

#See ownership sheet

Railroad, Wagon, Strip, Idle, Abandoned 1938

Shaft

IDENTIFICATION

County No. _____

Coal Report No. S-2

Quad.

County TAZEWELL

Coal No.

□ 5

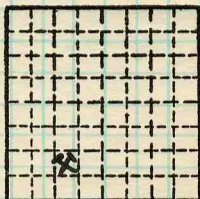

Sec. 01

T. 24 N. S.

R. 5 E. W.

Index No.

1001 B6

COAL MINE OPERATOR





(compiled by MAP 3/57)

(2 Sheets)

COAL PRODUCTION

(Sheet 1)

Period				Tons		
Mo.	Day	Year	Mo.	Day	Year	
		Local	1891			3, 400
			92			10, 814
			93			13, 102
			94			14, 099
			95			9, 300
			96			13, 995
			97			18, 950
			98			21, 500
			99			24, 000
			1900			8, 240
			01			10, 559
			02			13, 240
			03			8, 000
			04			8, 800
			05			10, 888
		Shipping	06			14, 100
		Local	07			11, 291
		Shipping	08			26, 825
			09			28, 000
			10			19, 947

(For 1911 to 1938 see other sheet)

SUMMARIES			
No.	to	No.	
1891	to	1910	289, 050
1911	to	1938	<u>906, 415</u>
1891	to	1938	1, 195, 465

Railroad, Wagon, Strip, Idle, Abandoned 38
Ubben Coal Co. (formerly Grant)

1,217,196
Sec. 01 B6

IDENTIFICATION

County No. _____

Coal No. _____

Coal Report No. S-2

□ 5

Quad.

County TAZEWELL

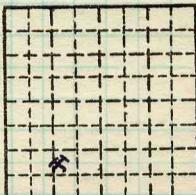

T. 24 N.
R. 5 W.
Index No.

COAL MINE—PRODUCTION

ILLINOIS GEOLOGICAL SURVEY, URBANA





Period				Tons	
Mo.	Day	Year	Mo.	Day	Year
Shipping Mn			1911		
					27 175
					26 930
					29 672
					26 022
					20 000
					20 345
					29 000
					43 159
					32 115
					36 696
					38 459
					34 584
					41 140
					33 975
					37 397
					42 421
					39 022
					44 750
					41 797
					42 545
					35 982
					29 238
					32 981
					33 764

SUMMARIES				
No.	to	No.		
			35	33 402
			36	30 047
			37	22 095
			38	7 602
1911 to 1938				906 415

Railroad, Wagon, Strip, Idle, Abandoned
Ubben Coal Co. Ubben M.

928, 146
Sec. 01 86

IDENTIFICATION

County No. _____ Coal No. _____
 Coal Report No. S-2 5
 Quad. _____
 County **Tazewell**

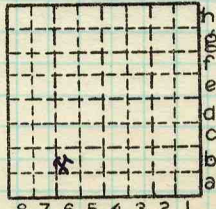

T. 24 N.
 R. 5 W.
 Index No.



1001

Town, Pekin
 Local Authority, *also report. as 90' x 100'*
 Level: Auth., Mine notes
 Method,
 Surface alt., 540 ft.
 Depth to coal, 95 ft.
 Alt. top coal, 445 ft.
 Thickness: Av. 58 in.
 Max. in., Min. in.

R. R., ~~P+Pekin Union~~
CCC + et al.
 Location: authority, Mine notes
 Peoria Quad.

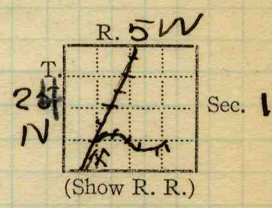

Operator _____ Mine Name or No. _____

✓ 19 **Ubben Coal Co.** **Ubben**
Pekin

Successor to
 Date
 Succeeded by
 Date
 Succeeded by
 Date

PRODUCTION.

Illinois							U. S. No.
1917		29,000					
26	Daily Cap.		300 Tons.				
1928							
1931		35,982					
1932		23,238					
							1930 #10

Geol. Notes? *no* Coop. No. _____ Coal secs.? *no.*

Analyses No. _____
 Examined by _____ Ref. *14 of 10*

Coal bed name: Local _____ Survey No. _____
 County Tazewell _____ Index No. 1001.21

→ K.—ACTIVE SHIPPING OR LOCAL COAL MINE. *X*

Location and Elevation Data

Location: Exact Approximate
(Approximate only if no trace of record of original exists)

Location by Dept. Mines & Minerals

Date..... Notebook No..... Page.....

Looseleaf ref.....

Map files No.....

Description of Location

Position in sec., 1/4 sec., 40 acres

..... feet from North line

..... feet from East line

1120 feet from South line

1320 feet from West line

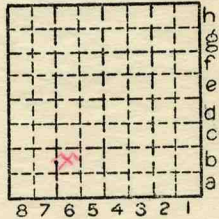

Sec. 1
T 24 N.
E.
R
5 W.

Other description:.....

Farm.....

No.....

Company Ubben Coal Co.

No.....

County No.....

Elevation..... ft.

By.....

Method: Level, transit, alidade, hand level

Elevation of.....

Height of point above ground.....

Date..... Notebook..... P.....

Looseleaf ref.....

Map files No.....

Description of item: (drill hole, mine, etc.).....

County Tazewell Quadrangle Peoria Index No. 1001 b6

Co. No. County Sec. T. R. T.&R.

Company Ubben Coal Co. No. Farm Ubben Mn No.

Elev. of by Total depth Year drld. 1911

For M Method S Result A 39 Type log Core desc.

Stripped Analysis Confd. Publ.

Location 1120' from South line, 1320' from West line

Core logged by

Remarks: Mn Notes. Coal Rept. # S-2.

KEY BEDS

Code Name Depth Thk. Elev.

No. 5 Coal

~~Conclusions~~ Compiled by MAP - 2/57 basis Date Quad. County Tazewell Co. No.

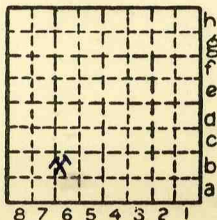

Sec. 01 86
T. 24 N. S.
R. 5 W. W.