



Form 180 Blue

North Catlin Coal Co. (Ralph Lomax)

L-181

mine index 3869

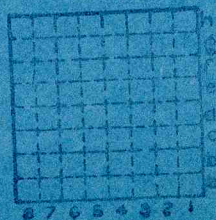

Sec. 22 G2

T. 19^N S.

R. 12^E W.

Index No.



Location and Elevation Data

Location: Exact Approximate
 (Approximate only if no trace of record of original exists)
 Location by Mine map in Coal Div. files Ext. July 5, 1941
 Date microfilm map Notebook No. _____ Page _____
 Looseleaf ref. _____
 Map files No. _____

Description of Location

drift:
858' feet from North line
1292' feet from East line
 _____ feet from South line
z feet from West line
opened Oct. 1, 1938 abd. 1944

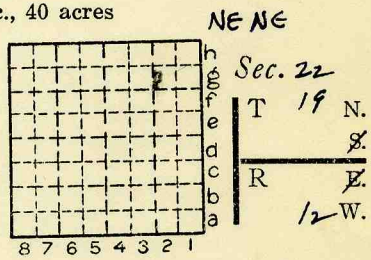

L-181
 Other description: No. 7 coal

Farm _____
 No. _____

Mouth of slope { 50 from w. line
455 from s. line
 Tipple { 30 from w. line
500 from s. line

Company North Catlin Coal Co.
(Ralph Lamax)
 No. R.F.D.#1-Catlin
 County No. _____

Elevation 550' ETM ft.

By _____
 Method: Level, transit, alidade, hand level
15' to 6' No. 7 coal

Elevation of _____
 Height of point above ground _____
 Date _____ Notebook _____ P. _____
 Looseleaf ref. _____

Map files No. _____
 Description of item: (drill hole, mine, etc.) Slope mine
60' to 5' 8" #7 coal (D.M.M. film 1938) (slope dist.?)
 County Yermlion Quadrangle 149 Index No. 1822 G 2



Mine originally operated by: (1)

North Catlin Coal Co.

Date
1938

Original name or number:
Illinois Coal Report p.

LATER OPERATORS

Date	Operator	Name or No.
2 1940	N. Catlin C.C. (Ralph Lonay)	
3 1941	N. Catlin C.C.	
4		
5		
6		
7		
8		
9		
10		
11		
12		
13		
14		

*Also owners

#See ownership sheet

Railroad, Wagon, Strip, Idle, Abandoned slope

IDENTIFICATION

County No. _____
 Coal Report No. L-181
 Quad. Danville 149
 County Vermilion

Coal No. 7

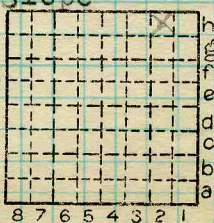

Sec. 22
 T. 19 N. *
 R. 12 W. *
 Index No. 182262

COAL MINE OPERATOR



(Sheets) COAL PRODUCTION (Sheet)

Period						Tons		
Mo.	Day	Year	Mo.	Day	Year			
					1938			394
					1939			2642
					1940			1750
					1941			869
					1942			678
					1943			132

SUMMARIES

No.	to	No.			6,505
-----	----	-----	--	--	-------

Railroad, Wagon, Strip, Idle, Abandoned

IDENTIFICATION

County No. _____ Coal No. 1944

Coal Report No. L-181 7

Quad. 149

County Hamilton

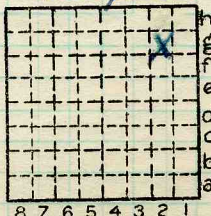

Sec. 22

T. 19 N.

R. 12 S.

Index No.

1822 G2

COAL MINE—PRODUCTION

ILLINOIS GEOLOGICAL SURVEY, URBANA

