

Gulley & Purood.

L 15

1329

ISGS Mine Index # 3277

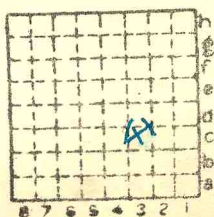

Sec. 20

T.	9	N.
R.	6	S.
		E.
		W.

Index No.

Mine originally operated by: (1)



Gulley & Penrod

Date

1935

Original name or number:

Illinois Coal Report 1935 p. 246

LATER OPERATORS

Date	Operator	Name or No.
2 1939	John Penrod	
3 1942	Abd.	
4		
5		
6		
7		
8		
9		
10		
11		
12		
13		
14		

*Also owners

#See ownership sheet

Railroad, Wagon, Strip, Idle, Abandoned **Shope**

IDENTIFICATION

County No. _____

Coal No. **6**

Coal Report No. **L-15**

Quad. **273 Harrisburg**

County **Saline**

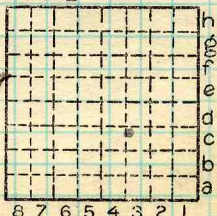

Sec. **20**

T. **9** S. **9**

R. **6** E. **6**

Index No. **0820**

COAL MINE OPERATOR



(Sheets) COAL PRODUCTION (Sheet)

Period		Tons
Mo. Day Year	Mo. Day Year	
Gulley & Penrod	1935	300
John Penrod	1936	574
Gulley & Penrod	1937	203
	1938	1 081
John Penrod	1939	685
	1940	678
	1941	289
Abd.	1942	

SUMMARIES		Tons
No.	to No.	
No. 1935	to 1941 No.	3 810

Railroad, Wagon, Strip, Idle, Abandoned

IDENTIFICATION

County No. _____ Coal No. 6
 Coal Report No. L-15
 Quad. Harrisburg (7.5')
 County Saline

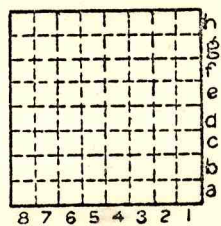

Sec. 20

T. 9 N.
 S.
 R. 6 E.
 W.
 Index No. 9820

COAL MINE—PRODUCTION

ILLINOIS GEOLOGICAL SURVEY, URBANA





Location and Elevation Data

Location: Exact Approximate
(Approximate only if no trace of record of original exists)
Location by D.M.M. Film, 1938
Date..... Notebook No..... Page.....
Looseleaf ref.....
Map files No.....

Description of Location

Position in sec., 1/4 sec., 40 acres

..... feet from North line
..... feet from East line
..... feet from South line
..... feet from West line

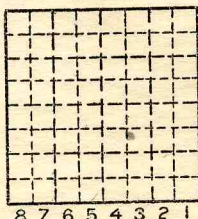

Sec. 20

T 9 S.
R 6 E.
W.

Other description: SW SE
L-15

Farm.....
No.....
Company Gulley & Penrod
No.....
County No.....

Elevation..... ft.

By.....

Method: Level, transit, alidade, hand level

Elevation of.....

Height of point above ground.....

Date..... Notebook..... P.....

Looseleaf ref.....

Map files No.....

Description of item: (drill hole, mine, etc.)..... Slope Mine

County Saline Quadrangle 273 Index No. 0820

Index 3277