



Form 180

R - F

HERRIN

O'Fallon CC

256

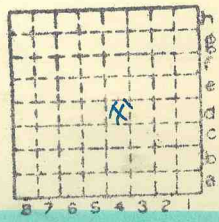

Sec. 29

T.	2	N.
		S.
R.	78	E.
		W.

Index No.

Mine Index 3598



LOCATION AND ELEVATION

Location: **N** side **B&O** side R. R.
R. R.
side Highway No.

on top. map **226** Location sheet **13-87-42b**

Elevation: Method, 1. Est. () _____ ft.
2. Inst. (kind **Plane Table**) **554.1** ft.
By **WBR 1930** Data sheet _____

DEPTH

Authority _____ To coal _____ ft.
Authority _____ Rail to rail _____ ft.
Top of coal above rail. (Est. Rule) _____ ft.
To coal _____ ft.

ALTITUDE OF TOP OF COAL

By estimated data _____
By instrumental data _____ ft.

Thickness

Max. _____ in. Min. _____ in. Aver. _____ in.

GEOLOGICAL DATA

Mine notes, date **1905 B.B. Folio** _____

Coop No. _____ Pyr. inv. _____ Coal Ash inv. _____

CHEMICAL DATA

Analyses Face	U. I.	B. M.	Others
Car	U. I.	B. M.	Others
Org. Sulf	U. I.	B. M.	Others
Ash fusion	U. I.	B. M.	Others
Ash anal.	U. I.	B. M.	Others
	U. I.	B. M.	Others

Classification

Misc. tests: Coking. _____ Cleaning _____ Boiler _____

Published descriptions:—

Railroad, Wagon, Idle, Abandoned

IDENTIFICATION

County No. **256** Coal No. **6**
Part **2**
Quad. **Belleville**
County **St. Clair**

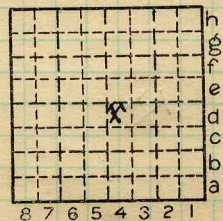

Sec. **29**
T. **2** N.
R. **7** E.
Index No. _____

COAL MINE LOCATION AND DATA

022914d

Abd



Town,
Local Authority,

Surface alt., *554.1* ft.
Depth to coal, ft.
Alt. top coal, ft.
Thickness: Av. in.
Max. in., Min. in.

Level: Auth., *WBR (1930)*

Method, *Planetable*

R. R., *Louisville + Nashville (O'Fallon Branch)* T.
Balt. + Ohio SW. 2
Location: authority, *Belleville Breese Folio* N
(Abandoned)
WBR (1930)
Operator

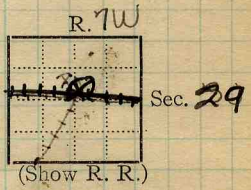

Mine Name or No.

19
Successor to
Date
Succeeded by
Date
Succeeded by
Date

PRODUCTION.

	U. S. No.
19	

Geol. Notes? *No*
Analyses No.

Coop. No.

Coal sees? *No*

GEN'L COAL REPT. *286*
County

Examined by
Coal bed name: Local **SHIPPING MINE**
County *St. Clair*

Survey No.
Index No. *02307a*
0229'

K. — ~~SHIPPING~~ COAL MINE. *Abd*



Town, *O'Fallon* Surface alt., ft.
 Local Authority, *Quade-Huer* Depth to coal, *202.* ft.
 Level: Auth., *H.B.R. (1930)* Alt. top coal, ft.
 Thickness: Av. in.
 Max. in., Min. in.

Method, *Plan table*

R. R., *B + O. S. W.*

Location: authority, *Letter Mine Insp. 3/18/18*
H.B.R. (1930)

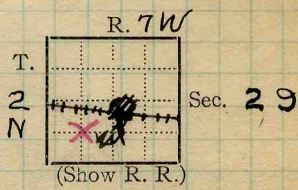

(1920-22) Operator Mine Name or No.

19 18 *mines*
~~18~~ *Fallon Coal Co.* *No. 1 (Fallon)*
O'Fallon, Ill.

Successor to
 Date *Probably = Van Courto shaft.*
 Succeeded by
 Date
 Succeeded by
 Date

In hands of Receiver hasn't been worked for 2 yrs.

PRODUCTION.

							U. S. No.
19	25-26	<i>Idle</i>	<i>(Dept. of Mines)</i>				<i>Min. 2</i>
<i>1927</i>	<i>- 0 -</i>						
<i>1928</i>	<i>- Idle.</i>						

Geol. Notes? Coop. No. *1* Coal secs? *2*
 Analyses No.
 Examined by GEN'L COAL REPT. # *7?*
 Ref.

Coal bed name: Local *SHIPPING MINE* Survey No.
 County *St. Clair* Index No. *0229.70*

K.—ACTIVE SHIPPING OR LOCAL COAL MINE.
sale 1924 (P5628-500)



545

Town, ~~5473~~ 5473 Surface alt., 540 Est top. ft.
 Local Authority, 200 Depth to coal, 200 ft.
 Level: Auth., ~~W.B.R.~~ W.B.R. (1930) 347.3 Alt. top coal, 345 ft.
 Thickness: Av. 90 in.
 Max. in., Min. in.

Method, Plane Table

R. R., Batt.+Ohio SW.

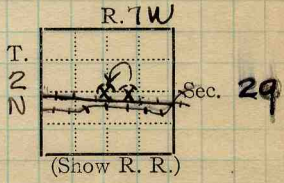

Location: authority, Belleville Breese Folio
 Bull 18-p. 251 #23 (Abandoned) " " "
 Called Bond Mine H.E. Fischer (city clerk)
 W.B.R. (1930) Operator O'Fallon

Mine Name or No.

19 Van Court's Coal Shaft

Successor to
 Date
 Succeeded by
 Date
 Succeeded by
 Date

PRODUCTION.

							U. S. No.
1905	Abd. B. B Folio						

Geol. Notes? **log only** Coop. No. Coal secs? **No**
 Analyses No. **GEN'L COAL REPT. #7**
County

Examined by _____ Ref. _____
 Coal bed name: Local **SHIPPING MINE** Survey No.
 County **St. Clair** Index No. **02299**
 K.— **SHIPPING OR COAL MINE. Abd**