





Location and Elevation Data

Location: Exact Approximate  
 (Approximate only if no trace of record of original exists)  
 Location by \*Co-op Bull. #14 + U.S. Fuel Co. map.  
 Date \_\_\_\_\_ Notebook No. \_\_\_\_\_ Page \_\_\_\_\_  
 Looseleaf ref. \_\_\_\_\_  
 Map files No. 14-92-43

Description of Location

Position in sec., 1/4 sec., 40 acres

\_\_\_\_\_ feet from North line  
2900 feet from East line  
3775 feet from South line  
 \_\_\_\_\_ feet from West line  
# 189 to 5'6" #6 coal

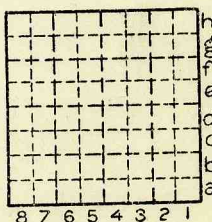

Sec. 7 F 4  
 T 18 N.  
 R 7.  
 // W.

195 to 6' #6 MINOR #6

Other description: No. 6 - 195 (4.85) 6'0"

New Before 1900

- 1900 Kellyville Coal Co. #3 Sunk Apr. 1896
- 1905 Kelly Coal Co. #3 Abandoned March 1921
- 1910 Bunsen Coal Co. #3
- 1917 U.S. Fuel Co. #3

Farm \_\_\_\_\_  
 No. \_\_\_\_\_

Company \_\_\_\_\_

U.S. Fuel Co. #

No. Kelly #3

County No. 670

in tabulations

Elevation 680.0 ft. G.  
 By Est? Abd. mines book

Method: Level, transit, alidade, hand level

Elevation of \_\_\_\_\_

Height of point above ground \_\_\_\_\_

Date \_\_\_\_\_ Notebook \_\_\_\_\_ P. \_\_\_\_\_

Looseleaf ref. \_\_\_\_\_

Map files No. \_\_\_\_\_

Description of item: (drill hole, mine, etc.) Shaft m.i.c. Abandoned

County Vermilion Quadrangle Danville Index No. 240754

Mine originally operated by: (1)

Date

1896

Kelly Coal Co.  
#3

Original name or number:

Illinois Coal Report

p.

1898 = Kellyville Co #3 LATER OPERATORS

Date	Operator	Name or No.
2 1901	Kellyville Coal Co.	#3
3 1905	Kelly Coal Co.	#3
4	idle 1906, '07, '08, '09, &	
5 1910	Bunson Coal Co.	#3
6 1914	_____	Kelly #3
7 1915	_____	#3
8 1919	U.S. Fuel Co.	#3
9		
10	ABANDONED & 1922	
11		
12		
13		
14		

\*Also owners

#See ownership sheet

Railroad, Wagon, Strip, Idle, Abandoned

Shaft Mine

IDENTIFICATION

1922

County No. 670

Coal No.

Coal Report No. \_\_\_\_\_

6

Quad. 149

County Vermillion

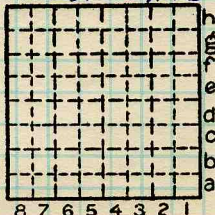

Sec. 7

T. 18 N. 8

R. 11 W. 7

Index No.

COAL MINE OPERATOR



( Sheets ) COAL PRODUCTION ( Sheet )

Period		Tons	
Mo. Day Year	Mo. Day Year		
1896 = 26,772	1900	312 953	
1897 = 195,425	1901	320 821	
1898 = 236,220	1902	404 391	
1899 = 303,089	1903	448 354	
	1904	442 028	
	1905	273 592	
	1906		Idle
	1907		"
	1908		"
	1909		"
	1910		"
	1911	150 157	
	1912	297 587	
	1913	386 310	
	1914	372 059	
	1915	227 005	
	1916	342 167	
	1917	305 820	
	1918	389 238	
	1919	258 960	
	1920	146 718	
	1921	59 741	
	1922		Abandoned

SUMMARIES

No.	to	No.		
1900		1921	5137	901

Railroad, Wagon, Strip, Idle, Abandoned 1921

SHAFTMINE

Sec. 7

IDENTIFICATION

County No. 670 Coal No. 6  
 Coal Report No. \_\_\_\_\_  
 Quad. DANVILLE  
 County VERMILION

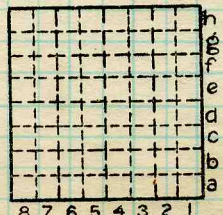

T. 18 N.  
 R. 11 W.  
 Index No.

COAL MINE—PRODUCTION

2407F4





Town, **Westville**

Local Authority,

Level: Auth.,

Method,

R. R.,

Location: authority, **U.S. Fuel Co.**

Surface alt., **680** ft.

Depth to coal, **195** ft.

Alt. top coal, **485** ft.

Thickness: Av. **72** in.

Max. in., Min. in.



Operator

Mine Name or No.

19

**Bunsen Coal Co.**

**No. 3**

Successor to

Date

Succeeded by

Date

Succeeded by

Date

**U.S. Fuel Company**

**208 LaSalle St.; Chicago.**

*add - company letter 1920*  
~~U.S. Fuel Co.~~ **No. 3**

**PRODUCTION.**

19

U. S. No.

Geol. Notes? *no*

Coop. No.

Coal secs.? *no*

Analyses No.

**25**

Examined by

Ref.

Coal bed name: Local **SHIPPING MINE**

Survey No.

County **Vermilion**

Index No. **2407-57**

**K.—ACTIVE SHIPPING OR LOCAL COAL MINE.**

COUNTY NO. **670**



2441

John C. Moore Corporation, Rochester, N. Y. Binder and holes in leaves, each Patented 1899.

(5529-500)



Mine Name or No. Kelly 3 Mine Address Westville

Operator U. S. Fuel Co.

Main Office Address 208 S. La Salle  
Chicago, Ill

Location of Mine:

Township Name \_\_\_\_\_ County \_\_\_\_\_

Section No. 7 Township 18 N S Range 11 E W

Indicate location of mine and position of R. R. in plat of section below.

North

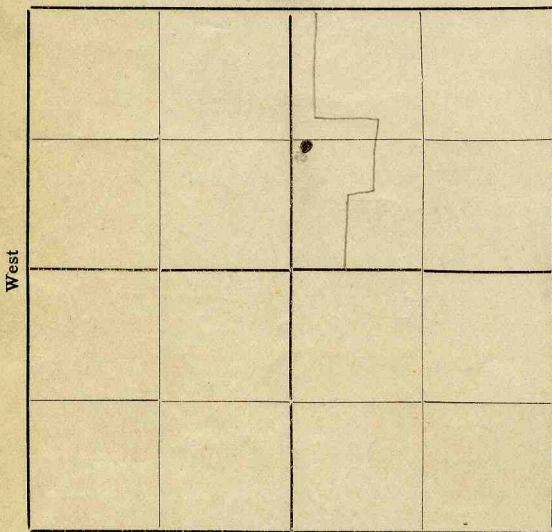

West

East

South

Kindly state number of feet from quarter section lines:

\_\_\_\_\_ from N. line

\_\_\_\_\_ from E. line

\_\_\_\_\_ from S. line

\_\_\_\_\_ from W. line

Idle entire year 19 \_\_\_\_\_ Yes No.

Abandoned (date) 19 \_\_\_\_\_

MN  
**SHIPPING MINE**  
Surface landing is 880 feet above sea level or about \_\_\_\_\_ feet (above)

(below) railroad station at \_\_\_\_\_ (nearest town).

Depth to top of coal is 195 feet.

Average thickness of coal is 6 feet 0 inches.

Do not fill in below this line.

Coal Bed Name \_\_\_\_\_

Survey No. \_\_\_\_\_

County Vermilion

Index No. 2407

V—MINE LOCATION SHEET.

**COUNTY NO 670**



STATE GEOLOGICAL SURVEY.

Mine Location

*Vermilion* COUNTY

1 TOWNSHIP 18 N

RANGE 11 W.

6	5	4	3	2	1
7	8	9	10	11	12
18	17	16	15	14	13
19	20	21	22	23	24
30	29	28	27	26	25
31	32	33	34	35	36

*6*  
*7*  
*new shaft*  
*CH. R.R.*

Operator *Bussen Coal Co.*  
 Office address *72 W. Adams, Chicago.*  
 Mine name or number *#3*  
 Surface at mine is ~~120~~ *120* feet above sea level or about  
 \_\_\_\_\_ feet (above) (below) railroad station at \_\_\_\_\_  
 Depth to bottom of coal is *194.28* feet  
 Average thickness of coal is *6* feet *0* inches

Kindly note changes in name and address.



*674*  
*194*  
*480*

*680*  
*188*  
*472*

**COUNTY** *Vermilion*

**2407 (2807)**







Location and Elevation Data

Location:                      Exact                      Approximate  
 (Approximate only if no trace of record of original exists)

Location by.....  
 Date..... Notebook No..... Page.....  
 Looseleaf ref.....  
 Map files No.....

Description of Location

Position in sec., 1/4 sec., 40 acres

.....feet from North line  
 .....feet from East line  
 .....feet from South line  
 .....feet from West line

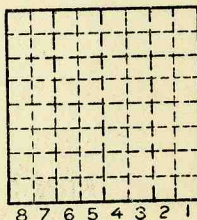

Sec. 32  
 T 19 N. 2.  
 R 11 W.

Other description:.....

*UNDER GROUND MINE CUT  
 INTO BY STRIPPING  
 OPERATION AT NORTH  
 EDGE OF UNITED ELECTRIC  
 NO. 4 MINE (IPISAI)  
 (FROM MINE NOTES ON NO. 4 MINE  
 1920.09)*

Farm.....  
 No.....  
 Company.....  
*UNITED ELECTRIC  
 COAL CO.*  
 No. #3  
 County No.....

Elevation.....ft.  
 By.....

Method: Level, transit, alidade, hand level

Elevation of.....  
 Height of point above ground.....  
 Date..... Notebook..... P.....  
 Looseleaf ref.....

Map files No.....  
 Description of item: (drill hole, mine, etc.).....

County                      Quadrangle                      Index No.                      *1732*



Symbol Description Inches

1 division=3 in.]

prob to 72" upper 6" broken + indefinite

Coal contain less pyrite than pit #1

carb shale - much coal ptg  
 carbonaceous clay - + much coal ptg

sth much coal + at

pyrite sth - locally 1" +

2 brds - shale - from 10 1/2" - 12" above base  
 3/4" 3/4" coal between

Hrd shale - under clay

No Sample

Collector.

Mine. United Elec Co. Vermilion  
 Q.-COAL SECTION SHEET. Elec Pit

Coal: Survey No.

Index No. 1732