

Herrin C. C.  
(Roy Wilson C. C.)

Co # 23  
L-65

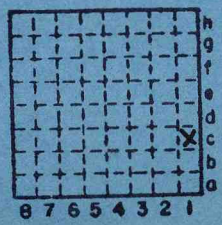

Sec. 32  
 T. 8 N.  
 R. 2 E.  
 Index No. W.

0332 01

✓ mine index 3971



Mine originally operated by: (1) Roy Wilson coal Co.

Date

1936

(1928)

Original name or number: #3  
Illinois Coal Report 1936 p.

LATER OPERATORS

Date	Operator	Name or No.
2 1938	Herrin Coal Co.	
3		
4		
5		
6		
7		
8		
9		
10		
11		
12		
13		
14		

\*Also owners

#See ownership sheet

Railroad, Wagon, Strip, Idle, Abandoned

Slope Mine

IDENTIFICATION

County No. \_\_\_\_\_

Coal No. 5

Coal Report No. L-65



Quad. Herrin

County Williamson

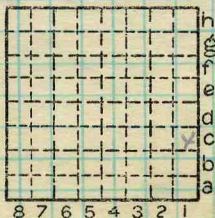

Sec. 32

T. 8

S. \*

R. 2

E. \*

Index No.

0332c/

COAL MINE OPERATOR

Location and Elevation Data

Location: Exact Approximate  
(Approximate only if no trace of record of original exists)  
Location by Dept Mines & Minerals  
Date Notebook No. Page  
Looseleaf ref.  
Map files No.

Description of Location

Position in sec., 1/4 sec., 40 acres

feet from North line  
feet from East line  
1520 feet from South line  
feet from West line

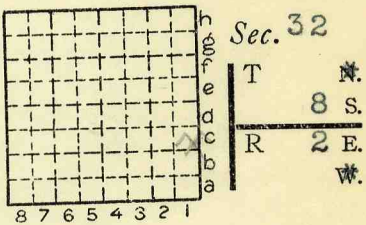

Other description: NE SE  
L-65

Farm  
No.  
Company Roy Wilson Coal Company  
No. #3  
County No.

Elevation ft.

By

Method: Level, transit, alidade, hand level

Elevation of  
Height of point above ground  
Date Notebook P.  
Looseleaf ref.

Map files No.  
Description of item: (drill hole, mine, etc.) Slope Mine  
County Williamson Quadrangle Herrin Index No. 0332 c1

70' to 4' of #5 gal