

IS65 Index No. ~~4159~~ 4159

R. C. Jennings + S. N. C. C.,  
Sugar Creek

L-218

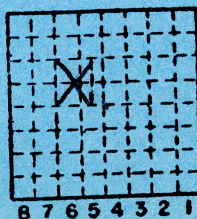

h Sec. 17

T. N.  
10 S.  
R. 4 E.  
Index No. W.

0917

Mine originally operated by: (1)

Date

June 1956

R. C. Jennings + Son C. C.

Original name or number:

Sugar Crk.

Illinois Coal Report

p. 54 + 22

LATER OPERATORS

Date	Operator	Name or No.
2		
3		
4		
5		
6		
7		
8		
9		
10		
11		
12		
13		
14		

2

3

4

5

6

7

8

9

10

11

12

13

14

10-20' to 20" + 36" of 2 + 3 coals.  
West 3/4 of SE/4 NW/4 17-105-4E  
- D.M.M. 10/57

\*Also owners

#See ownership sheet

Railroad, Wagon, Strip, Idle, Abandoned

Nov. 1957

IDENTIFICATION

County No. \_\_\_\_\_

Coal No. \_\_\_\_\_

Coal Report No. L-218



Quad.

County Williamson

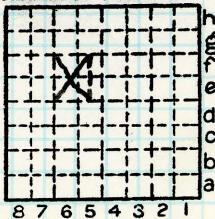

Sec. 17

T. 10 N. S.

R. 4 E. W.

Index No.

0917

COAL MINE OPERATOR





( Sheets ) COAL PRODUCTION ( Sheet )

Period			Tons		
Mo.	Day	Year	Mo.	Day	Year
<i>idle after</i>	<i>Oct.</i>	<i>1956</i>			
<i>Aban'd</i>	<i>Nov.</i>	<i>1957</i>			
					<i>8 981</i>

*coal report says ab doct 56.*

SUMMARIES

No. to No.

Railroad, Wagon, Strip, Idle, Abandoned *1956*

IDENTIFICATION

County No. \_\_\_\_\_ Coal No.

Coal Report No. *L-218*

Quad.

County *Williamson*

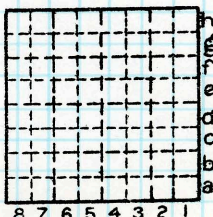

Sec.

T. N.  
S. S.  
E. E.  
R. W.  
Index No.

COAL MINE—PRODUCTION

ILLINOIS GEOLOGICAL SURVEY, URBANA

