

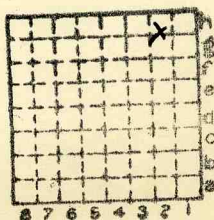

Form 180

*See notes & analysis for Acme #2.
Apparently both operated in 1908
because there are analyses. However,
#2 was never reported until 1915.*

~~FAIRBANK~~
ACME CC



Sec. 24
T. 31 N.
R. 3 E.
Index No.

✓ Misc index 275



Mine originally operated by: (1)

Date 1885

FAIRBAIRN
STREATOR

Original name or number:

Illinois Coal Report _____ p. _____

LATER OPERATORS

Date	Operator	Name or No.
2	1893 ACME COAL CO.	1
3	1915 Ab'd	
4	1924 Ab'd	
5		
6		
7		
8		
9		
10		
11		
12		
13		
14		

* Also owners

See ownership sheet

Railroad, Wagon, Idle, Abandoned

IDENTIFICATION 4'6" x 6' x

County No.

Coal No.



Part 6.

Quad. 80 80

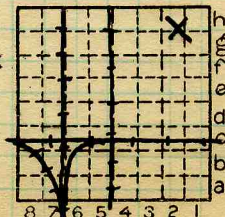

Sec. 24.

T. 31 N. S.

R. 3 E. W.

Index No.

2824.

County LASALLE

COAL MINE OPERATOR



Town, **Streator**
Local Authority,

Surface alt., **595** ft.
Depth to coal, **47** ft.
Alt. top coal, **548** ft.
Thickness: Av. **54** in.
Max. in., Min. in.

Level: Auth., **Acme Coal Co.**

Method,

R. R.,

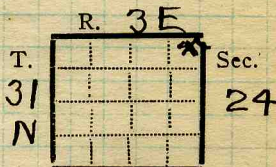

Location: authority, **Acme Coal Co.**

(Show R. R.)

Operator

Mine Name or No.

Jan. 1st.

19 ~~18~~²⁶ **Acme Coal Co.**

Acme

abd **1924**

Successor to

Date

Succeeded by

Date

Succeeded by

Date

PRODUCTION.

								U. S. No.
19								

abd
26

Geol. Notes? *no* Coop. No.

63

Coal secs? *no*

Analyses No.

Examined by

Ref.

Coal bed name: Local

Survey No.

County **La Salle**

Index No. **2824**

K.—ACTIVE SHIPPING OR LOCAL COAL MINE.



5441

John C. Moore Corporation, Rochester, N. Y. Binder and holes in leaves, each Patented 1905 (5529-500)

Mine Name or No. Acme Mine Address Streator Ill
 Operator The Acme Coals
 Main Office Address 702 E Main St Streator

Location of Mine:
 Township Name Bruce County La Salle
 Section No. 24 Township Part of 31 N Range 111 E W

Indicate location of mine and position of R. R. in plat of section below.

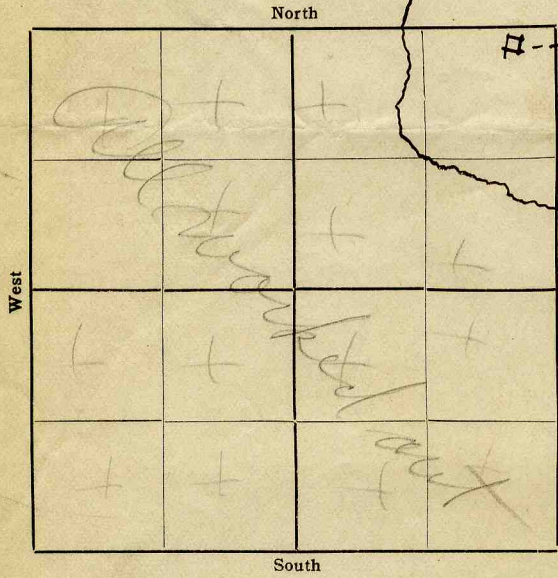

Kindly state number of feet from quarter section lines:

50 from N. line
250 from E. line
1270 from S. line
5030 from W. line

Idle entire year 19..... Yes No.

Abandoned (date) 19.....
Started Jan 1 1918

Surface landing is..... feet above sea level or about 30 feet (above) (below) railroad station at Streator (nearest town). 625
 Depth to top of coal is 47 feet.
 Average thickness of coal is 4 feet 6 inches.

Do not fill in below this line.

Coal Bed Name #7 geological Survey No.....
 County La Salle Index No. 2824



(35031C-500-6-25) Corporation, Rochester, N. Y. Binder and holes in leaves, each Patented 1906.

Mine Name or No. Acme Mine Address Streator

Operator Acme Coal Mine

Main Office Address Streator, Illinois

Location of Mine:

Township Name BRUCE County LaSalle

Section No. 24 Township 31 Range 3 ^N/_S ^E/_W

Indicate location of mine and position of R. R. in plat of section below.
North

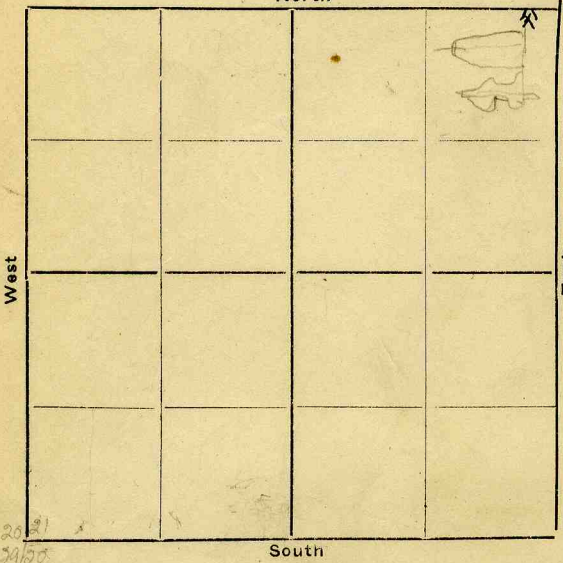

Kindly state number of feet from quarter section lines:

----- 100' ----- from N. line
 ----- 540' ----- from E. line
 ----- from S. line
 ----- from W. line

Idle entire year 19____ Yes
No

Abandoned (date) 1920
again 1922

2021
2900

Surface landing is _____ feet above sea level or about _____ feet (above) (below) railroad station at _____ (nearest town).

Depth to top of coal is 110 feet.

Average thickness of coal is 6 feet 6 inches.

Do not fill in below this line. (1913 Coal Rept - E.T.B.)

Coal Bed Name 1st Vein - Streator Survey No. 7

County La Salle Index No. 2824.1k