

ISGS Mine Index # 3324

3324

Hart, Dougan

L 42

1175

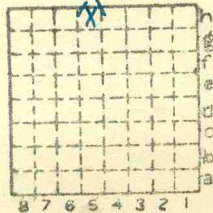

Sec. 16

T. 10 <sup>NS</sup>

R. 6 <sup>EW</sup>

Index No.



Mine originally operated by: (1)

Date 1939

Hart Duncan Mine

Original name or number:

Illinois Coal Report

p.

LATER OPERATORS

Date	Operator	Name or No.
2		
3		
4		
5		
6		
7		
8		
9		
10		
11		
12		
13		
14		

\*Also owners

#See ownership sheet

Railroad, Wagon, Strip, Idle, Abandoned

Slope

IDENTIFICATION

County No. 1145

Coal No.

Coal Report No. L-42



Quad.

County Saline

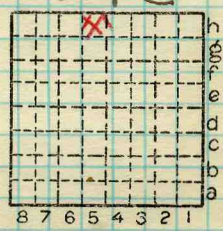

Sec. 16

T. 10 S.

R. 6 E.

Index No.

COAL MINE OPERATOR

1116 H5

# Hart Luman



( Sheets )

COAL PRODUCTION

( Sheet )

Period						Tons		
Mo.	Day	Year	Mo.	Day	Year			
		1939						825
		1940						4168
		1941						5100
		1942						3699
		1943			Idle			

### SUMMARIES

No.	to	No.				

Railroad, Wagon, Strip, Idle, Abandoned

*Slope*

Sec. 16

### IDENTIFICATION

County No. 1195

Coal No.

Coal Report No. L-42

Quad.

County Saline

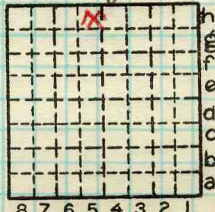

T. 10

R. 6

Index No.

1116 H 5

### COAL MINE—PRODUCTION

ILLINOIS GEOLOGICAL SURVEY, URBANA

Location and Elevation Data

Location: Exact Approximate  
(Approximate only if no trace of record of original exists)

Location by.....  
Date..... Notebook No..... Page.....  
Looseleaf ref.....  
Map files No.....

Description of Location

Position in sec., 1/4 sec., 40 acres

.....feet from North line  
.....feet from East line  
.....feet from South line  
.....feet from West line

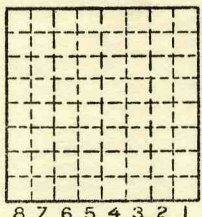

Sec. 16  
T 10 S  
R 6 E  
W

Other description: L-42

Farm.....  
No.....  
Company: Hart Duncan  
No.....  
County No. 1175

Elevation..... ft.  
By.....

Method: Level, transit, alidade, hand level

Elevation of.....  
Height of point above ground.....  
Date..... Notebook..... P.....  
Looseleaf ref.....  
Map files No.....

Description of item: (drill hole, mine, etc.) Slope  
County Saline Quadrangle Index No. 1116 H5

