



Form 180

R - F

HERRIN

Sohorr

~~394~~
1239

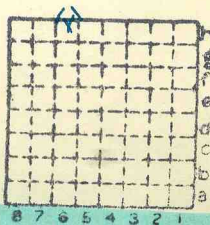

Sec. 15

T. 1 - N. S.

R. 9 - E. W.

Index No.

Mine Index 3588



Mine originally operated by: (1)

Date

Original name or number:

Illinois Coal Report D.

LATER OPERATORS

Date Operator Name or No.

2 1934 R.L. Sohorr

3

4

5

6

7

8

9

10

11

12

13

14

* Also owners

#See ownership sheet

Railroad, Wagon, Idle, Abandoned

LOCAL MINE

IDENTIFICATION

County No. 394
1239

Coal No. 6

Quad. Waterloo

Part /

County ST CLAIR

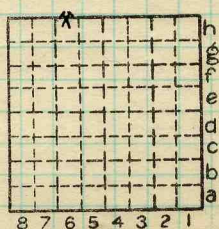

Sec. 15

T. 1 S.

R. 9 W.

Index No.

COAL MINE OPERATOR

13156h



(Sheets) COAL PRODUCTION (Sheet)

| Period | | | | | | Tons |
|--------|-----|------|-----|-----|------|-----------------------------|
| Mo. | Day | Year | Mo. | Day | Year | |
| 1 | 1 | 1934 | 12 | 31 | 1934 | 965 ⁺ Local ○ |
| | | 1935 | | | | |

SUMMARIES

No. to No.

Railroad, Wagon, Idle, Abandoned

IDENTIFICATION

County No. 394 Coal No. 6
 1239
 Quad. Waterloo Part 1
 County St Clair

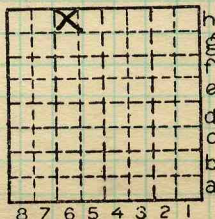

Sec. 15

T. 1 S.
 R. 9 W.

Index No. 1315 6h

Schorr Coal Co. - abandoned 1935
 stripped $1\frac{1}{2}$ acres. Tipple has been
 torn down and entry to old slope
 here has been closed.

By EFT Date 6/8/37
 Quad. _____ Part _____
 County St. Clair

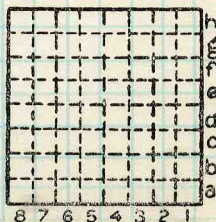

Sec. 15
 T. 1 N.
 R. 9 S.
 W.
 Index No.



LOCATION AND ELEVATION

Location: side R. R.
 side R. R.
 side Highway No.

*(Tipple town down)
E. A. T.*

on top. map Location sheet
 Elevation: Method, 1. Est. () _____ ft.
 2. Inst. (kind _____) _____ ft.

| By | Data sheet |
|--------------|---|
| DEPTH | |
| Authority | To coal _____ ft. |
| Authority | Rail to rail _____ ft. |
| | Top of coal above rail. (Est. Rule) _____ ft. |
| | To coal <u>18-20</u> ft. |

overburden

ALTITUDE OF TOP OF COAL
 By estimated data _____
 By instrumental data _____

Thickness
 Max. in. Min. in. Aver. 72 in.

GEOLOGICAL DATA

Mine notes, date _____

Coop No. Pyr. inv. Coal Ash inv.

CHEMICAL DATA

| Analyses | U. I. | B. M. | Others |
|------------|-------|-------|--------|
| Face | | | |
| Car | | | |
| Org. Sulf | | | |
| Ash fusion | | | |
| Ash anal. | | | |
| | U. I. | B. M. | Others |

Classification

Misc. tests: Coking. Cleaning Boiler

Published descriptions:—

Railroad, Wagon, Idle, Abandoned

IDENTIFICATION

County No. 394
1239
 Quad. Waterloo
 County St Clair

Coal No. 6
 Part 1

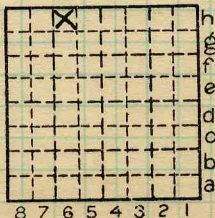

Sec. 15

T. 1 S.
 R. 9 W.

Index No. 1315-6h

COAL MINE LOCATION AND DATA

L