

Form 180 Blue

2000

VIRDEN C.C. "SOUTH MINE"

ABD. 1911



Sec.	9	N.
T.	12	W.
R.	6	WL
Index No.		

Mine Index 2934

Mine originally operated by: (1)

Date ante 1879 John W. Utt (a.k.a. Virden Coal Co.)

Original name or number: Illinois Coal Report 1879 p.

LATER OPERATORS

Date	Operator	Name or No.
2 1890	John W. Utt heirs	"Virden Mine"??
3 1891	Virden Coal Co.	" "
4 1905	Illinois Collieries Co.	No.4
5 1910	Lukin & Andrews	"South Mine"
6 1911	Abandoned	

7
8
9
10
11
12
13
14

*Also owners

#See ownership sheet

Railroad, Wagon, Strip, Idle, Abandoned

IDENTIFICATION

County No. _____

Coal No. _____

Coal Report No. _____

6

Quad. Virden South 7.5'

County Macoupin

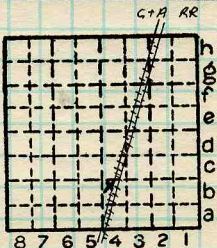

Sec. 9

T. 12 N.
R. 6 E.
W.

Index. No.

COAL MINE OPERATOR

(92753-1M-6-54)



0109 B4



LOCATION AND ELEVATION

Location: West side Chicago & Alton
side

R. R.
R. R.

East side Highway No. Rte 4

on top. map Location sheet

Elevation: Method, 1. Est. (topo map) _____ ft. 380
2. Inst. (kind _____) _____ ft.

By _____	Data sheet _____
DEPTH	
Authority Coal Reports	To coal _____ 320 ft.
Authority _____	Rail to rail _____ ft.
Top of coal above rail. (Est. Rule)	_____ ft.
_____	To coal _____ ft.

ALTITUDE OF TOP OF COAL

By estimated data _____

By instrumental data _____ 360 ft.

Thickness

Max. _____	in. Min. _____	in. Aver. 84	in. _____
------------	----------------	--------------	-----------

GEOLOGICAL DATA

Mine notes, date _____

Coop No. _____ Pyr. inv. _____ Coal Ash inv. _____

CHEMICAL DATA

Analyses Face	U. I.	B. M.	Others
Car	U. I.	B. M.	Others
Org. Sulf	U. I.	B. M.	Others
Ash fusion	U. I.	B. M.	Others
Ash anal.	U. I.	B. M.	Others
	U. I.	B. M.	Others

Classification _____

Misc. tests: Coking _____ Cleaning _____ Boiler _____

Published descriptions:—

Railroad, Wagon, Idle, Abandoned 1911

IDENTIFICATION

County No. _____ Coal No. 6

Quad. Virden South 7.5' Part

County Macoupin

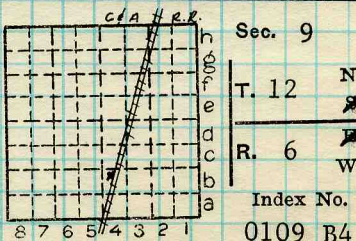

COAL MINE LOCATION AND DATA



(Sheets) COAL PRODUCTION (Sheet)

Period			Tons		
Mo.	Day	Year	Mo.	Day	Year
John W. Utt					
		1879	18		000
		1880			
		1881			
		1882	48		000
		1883	75		000
		1884	72		204
		1885	77		000
		1886	38		700
		1887	35		000
		1888	32		000
		1889	65		939
		1890	41		022
Virден C.C.					
		1891	80		240
		1892	97		210
		1893	73		258
		1894	49		629
		1895	44		613
		1896	57		165
		1897	116		118
		1898	89		871
		1899	82		970
		1900	92		750

77,200

32,040

SUMMARIES

No. 1879 to 1900 No.

1 286 389

Railroad, Wagon, Strip, Idle, Abandoned 1911

IDENTIFICATION

County No. _____

Coal No. _____

Coal Report No. _____

6

Quad. Virден South 7.5'

County Macoupin

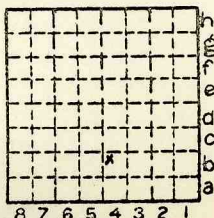

Sec. 9

T. 12 N.

R. 6 W.

Index No.

0109 B4

Mine Index 2934

COAL MINE—PRODUCTION

ILLINOIS GEOLOGICAL SURVEY, URBANA



(Sheets) COAL PRODUCTION (Sheet 2)

Period				Tons			
Mo.	Day	Year	Mo.	Day	Year		
					1901	147	850
					1902	182	200
					1903	165	841
					1904	141	642
Illinois Collieries					1905	34	637
					1906	43	457
					1907	56	390
					1908	43	386
					1909	30	140
Lukin & Andrews					1910	52	440
Abandoned					1911		

SUMMARIES						
No.	1901	to	1911	No.	897	983
	1879	to	1901		1 286	389
	1879	to	1911		2 184	372

Railroad, Wagon, Strip, Idle, Abandoned

IDENTIFICATION

County No. _____

Coal No. _____

Coal Report No. _____

6

Quad. Virden South 7.5'

County Macoupin

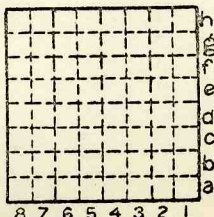

Sec. 9

T. 12 N.
S.
R. 6 E.
W.

Index No.
0109 B4

Mine Index 2934

COAL MINE—PRODUCTION

ILLINOIS GEOLOGICAL SURVEY, URBANA



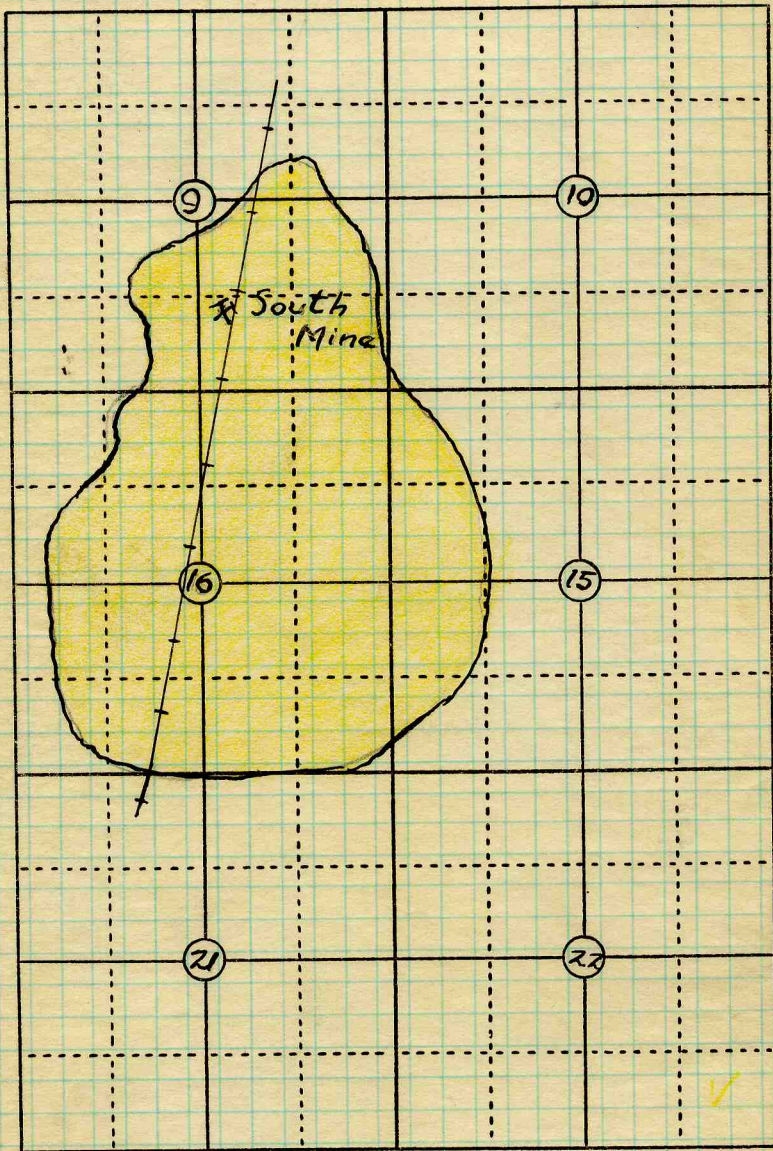

T12N. R6W.

Date

Operator

Name or No.

Virden Coal Co South mine

County

Macoupin. #242

Index No.

0109

1885 Coal Report

VIRDEN COAL CO.

This shaft has only been worked about half the time during the year, owing to losing the trade of the C. & A. Railroad, the Girard Coal Co. having underbid them and received the contract. Only the west side of the shaft is worked; it is opened up by double entries and in very good shape. The ventilation is fair, for which a 10 foot fan is used. There is a shale seam connected with this shaft. The shale is used for the manufacture of paving brick and drain tile. The shale is hoisted out of the escapement shaft by friction gearing. Ladders are used from the coal seam to the shale seam.

J. W. Utt, Manager.

Owen Garrett, Mine Manager.

By (S.H.D.) Date _____

Quad _____ Part _____

County _____

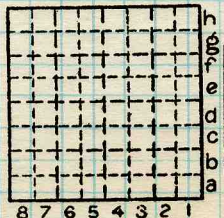

Sec. N.
T. S.
R. E.
W.
Index No.