

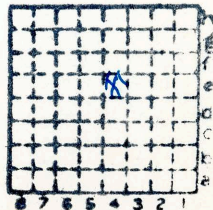

Form 180

526



Sec. 30

T. 9

R. 4

Index No.



mine index 4460



Mine originally operated by: (1)

Date

Original name or number:

Illinois Coal Report

p.

LATER OPERATORS

Date	Operator	Name or No.
2		
3		
4		
5		
6		
7		
8		
9		
10		
11		
12		
13		
14		

* Also owners

#See ownership sheet

Railroad, Wagon, Idle, Abandoned **Slope**

IDENTIFICATION

County No. 526

Coal No.

6

Quad. Marion

Part

County Williamson

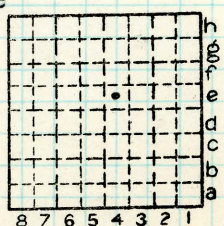

Sec. 30

T. 9 N. S.

R. 4 E. W.

Index No.

0830 e4

COAL MINE OPERATOR



LOCATION AND ELEVATION

Location: side R. R.
 side R. R.
 side Highway No.

on top. map Location sheet

Elevation: Method, 1. Est. () _____ ft.
 2. Inst. (kind **B**) **540** ft.

By _____ Data sheet

DEPTH

Authority _____ To coal _____ ft.
 Authority _____ Rail to rail _____ ft.
 Top of coal above rail. (Est. Rule) _____ ft.
 _____ To coal _____ ft.

ALTITUDE OF TOP OF COAL

By estimated data _____
 By instrumental data _____

540 ft.

Thickness

Max. _____ in. Min. _____ in. Aver. **48** in.

GEOLOGICAL DATA

Mine notes, date _____

 Coop No. _____ Pyr. inv. _____ Coal Ash inv. _____

CHEMICAL DATA

Analyses Face	U. I.	B. M.	Others
Car	U. I.	B. M.	Others
Org. Sulf	U. I.	B. M.	Others
Ash fusion	U. I.	B. M.	Others
Ash anal.	U. I.	B. M.	Others
	U. I.	B. M.	Others

Classification

Misc. tests: Coking. _____ Cleaning _____ Boiler _____

Published descriptions:—

Railroad, Wagon, Idle, Abandoned **Slope**

IDENTIFICATION

County No. **526**
 Quad. **Marion**
 County **Williamson**

Coal No. **6**
 Part

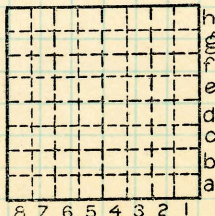

Sec. **30**

T. **9** N. S.
 R. **4** E. W.

Index No. **0830 e4**

COAL MINE LOCATION AND DATA