



Form 180

Bob Gibson, AMLEC,
Found a mine map.
P3D 1291

Suburban C.M.C.

R. -F
HERRIN

MI# 787

202

Mine Index

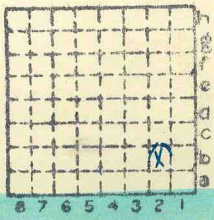

Sec. 35
T. 2 N.
R. 9 E.
W. W.
Index No.



Mine originally operated by: (1)

Suburban Coal Co.

Date

1903

Original name or number: Suburban Mine
 Illinois Coal Report 1903 p. 116 & 308

LATER OPERATORS

Date	Operator	Name or No.
2 1923	Suburban & Superior C.C.	Suburban
3 1924	Victoria C.C.	"
4 1925	(Idle)	"
5 1926	(Changed from shipping mine to a local mine)	"
6 1929	(Abandoned)	"

7 Bob Gibson-AMLC indicates mine was also known
 8 as "Suburban Coal & Mining Co." at one time.
 9 It was visited in April 1927 by a team
 10 trying to check mining below a subsided
 11 school but they were unsuccessful due
 12 to "black damp" buildup. The mine was
 13 essentially abandoned, but not sealed at
 14 this point. ASD. 11/4/91

J.K. Danner
2-82

*Also owners

#See ownership sheet

Railroad, Wagon, Strip, Idle, Abandoned

IDENTIFICATION

County No. 202

Coal Report No. _____

Quad. **French Village**

County **St. Clair**

1929

Coal No.

6

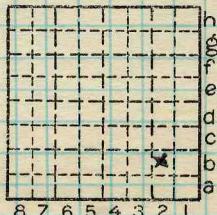

Sec. 35

T. 2 N. S.

R. 9 W.

Index No.

0435-2b

COAL MINE OPERATOR



COAL MINE NOTES.
CONTINUED.

OPERATOR *Suburban Coal & Mining Co*
 ENTRANCE NAME OF COAL BED
 ELEVATION *580 U.S. topog.* THICKNESS OF COAL
 DEPTH TO FLOOR *175 Coal Rep.* MAX. MIN.
 ALTITUDE OF COAL *168 top coal.*
 LOCATION OF SECTION *Main South Entry.*

MINE *Suburban.* 0435

AV. *7'*

No.	SECTION.	In.
1	Rock	
2	Shale	40'
3	Rock Roof	30'
4	Black slate	2'
5	Coal	36"
6	Gray shale	1/2" 1"
7	Coal Block	16"
8	Blue Band.	1"
9	Coal	28"
10	Fire Clay	3'
11		
12		
Tape		Total

SAMPLE No. *633*
 CAN No.
 CONDITION
 GROSS WEIGHT *36"*
 TIME EXPOSED *16"*
 NOT SHIPPED *28"*
 NOT INCLUDED *5,7,9*



PHYSICAL PROPERTIES BY NUMBERS

#4 is reported to be come thin in some sections of the mine.

ROOF

FLOOR

DIP

FAULTS, ETC.

GAS

COLLECTOR *Grout*

REFERENCE *N.B. 7, P 30*

020
~~0701~~
 DATE

0435.26



COAL MINE NOTES.

0435

COUNTY *St. Clair.*

TOWN

MAP No. ~~6701~~

T. *2N.*

R. *9W.*

S. ~~SE~~ *SE 1/4 35*

OPERATOR *Suburban Coal Mining Co.*

OFFICE *Belleville*

loc. Letter from Co. 12/6/17

MINE *Suburban.*

TIPPLE

ENGINES

BOILERS

DRUM

SHAFT CAGE

HAULAGE *mule & motor*

CARS

VENTILATION

DRAINAGE

SPRINKLING

WORKING SYSTEM

MINING METHODS *P & R*

Shot off solid.

SIZE OF ENTRIES—MAIN CROSS ROOM NECK

SIZE OF PILLARS—MAIN CROSS ROOM

SHAFT CHAIN BARRIER

AMOUNT OF TIMBERING SIZE

PROPORTION OF COAL UTILIZED

AMOUNT AND CHARACTER OF WASTE

ACREAGE OF COAL MINED

ACREAGE OF COAL REMAINING

PROPORTION OF MINE RUN AND SCREENED COAL

METHOD OF SIZING RESCREENED

SIZES

PER CENT

PROPORTION AND SIZE OF WASHED COAL

DAILY OUTPUT

UTILIZATION

MARKETS *E. St. Louis.*

FREIGHT RATES

~~0235~~

SELLING PRICES AT MINE

~~0435~~

COAL LAND OWNED LEASED HELD IN FEE

COST OF LAND OWNED LEASED HELD IN FEE

ADDITIONAL NOTES *4' Coal about 75' below* GEN'L COAL REPT 202



LOCATION AND ELEVATION

Location: W side E. St L 2 Suburban side side Highway No. R. R. R. R.

on top. map Location sheet 13-87-446

Elevation: Method, 1. Est. () ft. 2. Inst. (kind Plane table) 586.5 ft.

By W. B. Roe 10-8-30 Data sheet

DEPTH

Authority Coal Reports To coal 160-180 ft. Authority Rail to rail Top of coal above rail. (Est. Rule) To coal

ALTITUDE OF TOP OF COAL

By estimated data By instrumental data

Thickness

Max. in. Min. in. Aver. 7' in.

GEOLOGICAL DATA

Mine notes, date Coop No. Pyr. inv. Coal Ash inv.

CHEMICAL DATA

Analyses Face U. I. B. M. Others Car U. I. B. M. Others Org. Sulf U. I. B. M. Others Ash fusion U. I. B. M. Others Ash anal. U. I. B. M. Others U. I. B. M. Others

Classification

Misc. tests: Coking. Cleaning Boiler

Published descriptions:—

Railroad, Wagon, Idle, Abandoned 1929

IDENTIFICATION

County No. 202 Coal No. 6 Part 5 Quad. Fr. Village County St. Clair

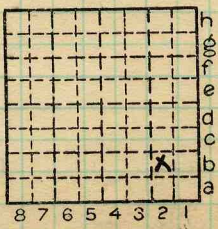

Sec. 35 T. 2 N. R. 9 W. Index No.

COAL MINE LOCATION AND DATA

043526

Abd

1995-79

John C. Moore Corporation, Rochester, N. Y. Binder and holes in leaves, each Patented 1906.



TO THE STATE GEOLOGICAL SURVEY:
URBANA, ILLINOIS.

Mr. _____ owner, is

building a rig on _____ Farm _____ Acres,

2 N R 9 W Twp., _____ Co.

Located as follows in Section No. 35

_____ feet from North line
_____ feet from East line
_____ feet from South line
_____ feet from West line

Remarks _____

Suburban Coal & Mfg Co.
Suburban Mine

Signed _____

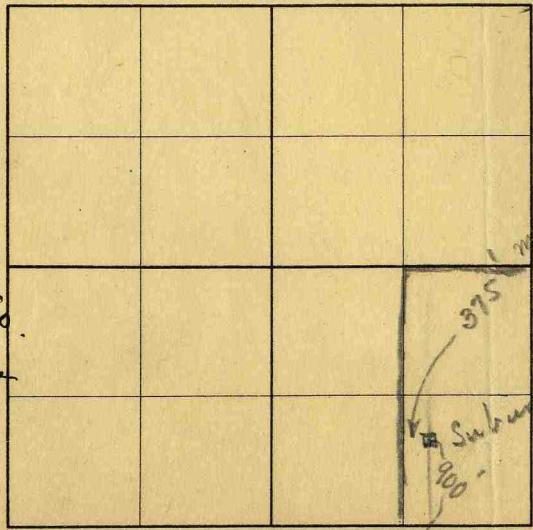

Letter to _____

Date _____

Letter to _____

Date _____

_____ sample sacks

to _____

Date _____

Samples rec'd _____

Date _____

Log rec'd _____

Date _____

Remarks _____

County St. Clair GEN'L COAL FEET. 202

Farm _____ LOCAL MINE

Operator _____

Well No. 0435.26