

CONSOLIDATED COAL CO.
"CLYDE MINE"

Mine Index 2907

h									
g									
f									
e									
d									
c									
b									
a									
	8	7	6	5	4	3	2	1	

See 9

18
R 6
Index No.
1709 G6

86
S,
E.
VI

Mine originally operated by: (1)

Date

1882

Yoch Bros, Coal & Mng Co,

Original name or number:

Illinois Coal Report 1882 p. 50

LATER OPERATORS

Date	Operator	Name or No.
2 1885	St. Bernard C.C.	St. Bernard
3 1887	Consolidated Coal Co.	Clyde (or) Hornsby
4 1906	(Abandoned 3/06)	
5		
6		
7		
8		
9		
10		
11		
12		
13		
14		

*Also owners

#See ownership sheet

Railroad, Wagon, Strip, Idle, Abandoned

IDENTIFICATION

County No. 313

Coal No. 6

Coal Report No. _____

Quad. Gillespie (200)

County Macoupin

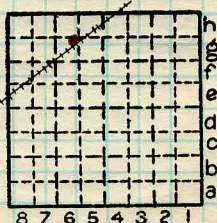

Sec. 9

T. 8 N.

R. 6 W.

Index No.

1709 G6

COAL MINE OPERATOR

(92753-1M-6-54)



Mine Index 2907 PSD

FIELD NOTES
Illinois State Geological Survey

COAL PRODUCTION

<u>Company</u>	<u>Year</u>	<u>Tons</u>
Yoch Bros. C&M Co.	1882	12,520
	1883	100,000
	1884	60,000
St. Bernard C.C.	1885	64,320
	1886	64,011
Consolidated C.C.	1887	53,069
	1888	69,561
	1889	77,432
	1890	63,776
	1891	82,330
	1892	115,613
	1893	93,135
	1894	112,294
	1895	81,020
	1896	91,045
	1897	112,220
	1898	32,797
	1899	70,344
	1900	74,971
	1901	60,559
	1902	58,803
	1903	51,862
	1904	42,145
	1905	28,539
(Abandoned 3/06)	1906	16,812

Summary: 1882 to 1906 1,689,178

		*				h	
						f	
						e	
						d	
						c	
						b	
						a	
8	7	6	5	4	3	2	1

By _____ SKD Date 4/84

Quadrangle Gillespie

County Macoupin Sec. 9 T 8N R 6W

Almo Index 2907



LOCATION AND ELEVATION

Location: **N** side **C. C. G. & St. Louis.** R. R.
J.C. Quade side R. R.
 side Highway No.

✓ on top. map Location sheet ✓

Elevation: Method, 1. Est. (**Topographic**) _____ ft.
 2. Inst. (kind **P.T.**) _____) **666.12** ft.

By **EIB** **E.A. Platt** Data sheet

DEPTH

Authority **Illinois Coal Rept. - 1882, p. 50** To coal **396** ft.
 Authority Rail to rail _____ ft.
 Top of coal above rail. (Est. Rule) _____ ft.
 To coal _____ ft.

ALTITUDE OF TOP OF COAL

By estimated data _____

By instrumental data _____ **270** ft.

Thickness

Max. in. Min. in. Aver. **72** in.

GEOLOGICAL DATA

Mine notes, date _____

Coop No. Pyr. inv. Coal Ash inv.

CHEMICAL DATA

Analyses Face	U. I.	B. M.	Others
Car	U. I.	B. M.	Others
Org. Sulf	U. I.	B. M.	Others
Ash fusion	U. I.	B. M.	Others
Ash anal.	U. I.	B. M.	Others
	U. I.	B. M.	Others

Classification

Misc. tests: Coking. Cleaning Boiler

Published descriptions:—

Railroad, ~~Wagon~~ ~~Idle~~, Abandoned **1905**

IDENTIFICATION

County No. **313** Coal No. **6**
 Quad. **Gillespie (200)** Part **6**
 County **Macoupin**

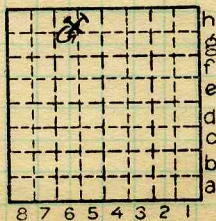

Sec. **9**

T. **8** N.
 R. **6** W.
 Index No.

COAL MINE LOCATION AND DATA

1709.6g

Illinois State Geological Survey

Red arrow indicates location of Consolidated Coal Co. "Clyde Mine". Map is from USGS Geologic Atlas: Gillespie-Mt Olive Folio: 1926

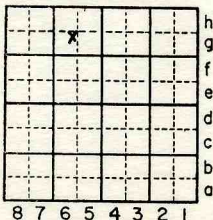
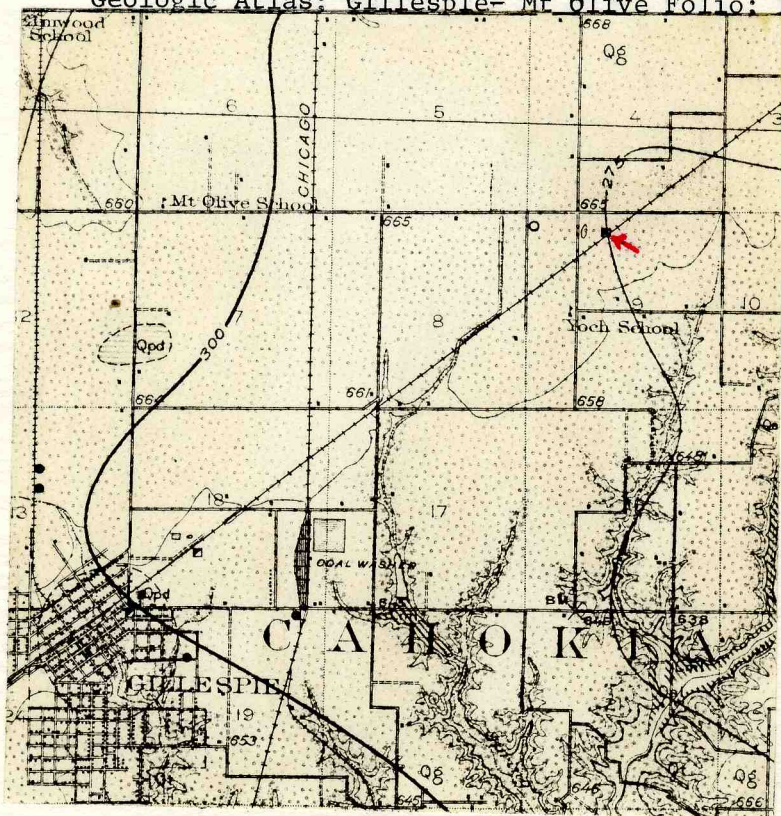

By SKD Date 4/84

Quadrangle Gillespie

County Macoupin Sec. 9 T 8N R 6W



Location and Elevation Data

Location: Exact Approximate
 (Approximate only if no trace of record of original exists)

Location by E. A. Platt

Date _____ Notebook No. _____ Page _____

Looseleaf ref. _____

Map files No. 9-59-28

Description of Location

Position in sec., $\frac{1}{4}$ sec., 40 acres

67.5' feet from North line

_____ feet from East line

_____ feet from South line

197.5 feet from West line

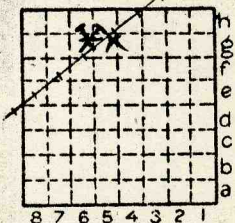

Sec. 9
 T 8 N.
 R 6 W.

Other description: 6' Coal at 396'

Elev. 270'

Slack pile just N of new rd to
Redfield

Farm _____

No. _____

Company Consolidated
Coal Co.

No. "Clyde" Mine

County No. 313

Elevation ~~665~~ 666.12 ft.

By E. A. Platt

Method: Level, transit, alidade, hand level

Taped

Elevation of _____

Height of point above ground _____

Date _____ Notebook _____ P. _____

Looseleaf ref. _____

Map files No. 9-59-28

Description of item: (drill hole, mine, etc.) Ab'd in 1905

County Nacogdoches Quadrangle Gillespie Index No. 1709

(A4242-5M-8-39) 2

(200)

96

USGSBPM 7 corners between sec. 1+2, 8N, 6W, N side

of Top South

Elev. 670.032



Location and Elevation Data

Location: Exact Approximate
(Approximate only if no trace of record of original exists)

Location by J.P.P.
Date 1/2/41 Notebook No. _____ Page _____
Looseleaf ref. _____
Map files No. _____

Description of Location

Position in sec., 1/4 sec., 40 acres

_____ feet from North line
4000 feet from East line
5100 feet from South line
_____ feet from West line

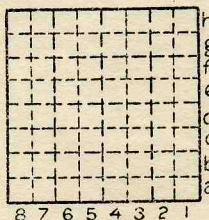

Sec. 9
T 8 N.
S.
R 6 E.
W.

Other description: On N.W. side
of Big 4 tracks. 1/2 miles
S.W. of Hornsby - called
Clido mine - N.W. of Hy.
10' fence around hole.

Farm _____
No. _____
Company Hornsby Mine
No. _____
County No. 1008

Elevation _____ ft.
By _____

Method: Level, transit, alidade, hand level

Elevation of _____
Height of point above ground _____
Date _____ Notebook _____ P. _____
Looseleaf ref. _____

Map files No. _____
Description of item: (drill hole, mine, etc.) _____

County _____ Quadrangle _____ Index No. _____

FIELD NOTES

Illinois State Geological Survey

1884 Coal Report:

YOCK BROS'. COAL AND MINING CO.

This shaft is located about $1\frac{1}{2}$ miles west of the village of Hornsby, on the line of the Indianapolis and St. Louis Railroad. The shaft is 390 feet deep, the coal averaging $7\frac{1}{2}$ feet in thickness. An escape-ment shaft has been sunk during the year, and the company has put up a 10-foot Brazil (Ind.) fan for ventilating purposes. The mine is opened on double and single entry plan. The company employs, on an average, 60 miners. The mining is all done by machinery. Yock's compressor and coal cutting machines are used, being the patents of Benjamin Yock, one of the firm. The coal is hoisted by double engines, first motion, 16x30. The hoisting drum is 7 feet in diameter; hoisting ropes $1\frac{1}{4}$ inches. There are 6 cylinder boilers used for making steam, each $42'' \times 24'$. The screens are $1\frac{1}{2}$ inches in the mesh, and 12 feet long. Revolving screens are used to clean the nut coal. A great deal of timber is used in this mine, as the roof is very poor. The roof of the coal at Staunton, Mt. Olive and Gillespie is a great deal stronger than at Yock's mine.

Benjamin Yock, Manager.

1885 Coal Report:

ST. BARNARD COAL AND MINING CO.

This is the Yock mine at Clyde, Hornsby P. O., and will be now known as the St. Barnard Coal and Mining Co. It is a machine mine, operating on an average six Yock coal cutting machines. A Duplex Yock compressor is used to supply air to the coal cutting machines. This shaft has a very bad roof, but is worked very successfully with the machines.

Benjamin Yock, Manager.

By _____ SKD Date 4/84

Quadrangle Gillespie

County Macoupin Sec. 9 T 8N R 6W

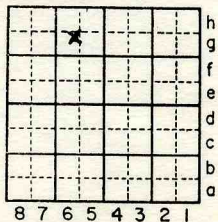



"Vogue sunk the Hornsby Mine but the Consolidated Coal Co. later took over the operations," (Reported by old miners now employed by the Superior Coal Co., Gillespie, Illinois.

Spotts, A.E. & Payne, J.M.

Feb. 4, 1941.

COUNTY NO. 313

Date Feb. 4, 1941 T. 8 N. R. 6 W.

Quad. 200 (Gillespie) Part.

County Macoupin Index No. 1709 G. 6

