



Location and Elevation Data

Location: Exact Approximate
 (Approximate only if no trace of record of original exists)
 Location by Field check - deed description
 Date..... Notebook No..... Page.....
 Looseleaf ref.....
 Map files No.....

Description of Location

Shatt:
 Position in sec., 1/4 sec., 40 acres
feet from North line
3680' feet from East line
1290' feet from South line
feet from West line
 1st prod over 5000T. 1912
 ABD 1920

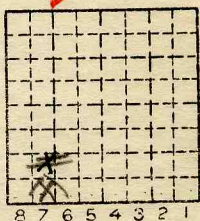

Sec. 11
 T 19 N.
 R 12 W.

Other description: To A.B. Mauck - 1915

Farm.....
 No.....

T-D of shaft 26'
coal 6'
102' BELOW GENERAL SURFACE

Company Mauck + Spangler

545.2 - 6'6" - 7'0" - #7 coal - (U.S. Fuel Co.)
 Elevation 640 - 650 - upland surface
Shafts about 100' below in ravine

No.....
 County No. 777

Method: Level, transit, alidade, hand level

Elevation of.....
 Height of point above ground.....
 Date..... Notebook..... P.....
 Looseleaf ref.....
 Map files No.....
 Description of item: (drill hole, mine, etc.).....

County VERMILION Quadrangle DANVILLE Index No. 1811 A7



Mine originally owned by: (1) MAUCK & SPANGLER COAL CO.

Date 1911

1911 Authority

LATER OWNERS

Date Owner

2 1915 A.B. MAUCK COAL CO.

Authority

3

Authority

4

Authority

5

Authority

6

Authority

7

Authority

8

Authority

9

Authority

Railroad, Wagon, Idle, Abandoned

LOCAL MINE 1920

IDENTIFICATION

County No.

Coal No.

7

Quad. DANVILLE

Part

County VERMILION

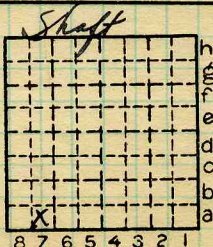

Sec. 11

T. 19 N.

R. 12 W.

Index No.

1811A7

COAL MINE OPERATOR



(Sheets) COAL PRODUCTION (Sheet)

Period						Tons	
Mo.	Day	Year	Mo.	Day	Year		
					1912	9	305
					1913	12	433
					1914	9	570
					1915	6	281
					1916	12	011
					1917	18	481
					1918	11	860
					1919	11	980
					1920		

ABD

1911- 2,022

SUMMARIES			93,	943
No.	to	No.		
1912		1919	91	921

Railroad, Wagon, Strip, Idle, Abandoned

LOCAL MINE 1920

IDENTIFICATION

County No. _____

Coal No. _____

Coal Report No. _____

7

Quad. DANVILLE

County VERMILION

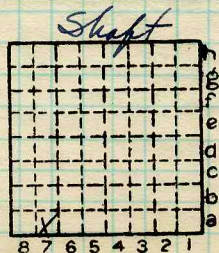

Sec. 11

T. 19 N.

R. E.

R. 12 W.

Index No.

1811A7

COAL MINE—PRODUCTION

ILLINOIS GEOLOGICAL SURVEY, URBANA

