



Form 180 Blue

mine notes give A4, but mine
map gives E5.

Sentury C. C.

ISGS
Mine # 4062

L-139
1630

	h	Sec.	8	
	g	T.	7	N.
	e	R.	3	E.
	a	Index No.		W.
				8 7 6 5 4 3 2 1



Mine originally operated by: (1)

Date 1938 Diamond Star Coal Co

Original name or number:
Illinois Coal Report _____ p. _____

LATER OPERATORS

Date	Operator	Name or No.
2 1939	Diamond Star Coal Co	
1942	Seymour Coal Mining Co	
3 1943	New Black Diamond (shipping)	7
4 1944	Gentry & Sons Coal Co (shipping)	
5 1945	Gentry Coal Co (shipping)	7
6		
7		
8		
9		
10		
11		
12		
13		
14	SW NE (1948)	

120N / 40W / Cont. bed - from mine map.

1946 OK

*Also owners #See ownership sheet

Railroad, Wagon, Strip, Idle, Abandoned Slope
1945

IDENTIFICATION

County No. _____ Coal No. _____
 Coal Report No. L139 5
 Quad. (948) 4'0"
 County Williamson

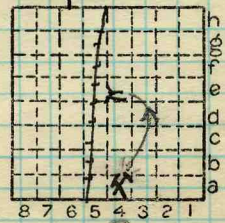

Sec. 8
 T. 9 N. S.
 R. 3 E. W.
 Index No. _____

COAL MINE OPERATOR

*0708 54
0724 47
44*



Diamond Star Coal Co.

(Sheets) COAL PRODUCTION (Sheet)

Period		Tons
Mo. Day Year	Mo. Day Year	
	1939	2 689
	1940	4 487
	1941	6 839
Local Mm (Diamond Star) (Seymour Coal Co)	1942	843 } 1 614
	1942	771 }
SHIPPING Black Diamond	1943	35 369
	1944	90 832
" "	1945	89 002
" "	1946	60 916
" "	1947	82 400
Shipping	1948	43 082

SUMMARIES

No. to No.

Railroad, Wagon, Strip, Idle, Abandoned

SHIPPING MINE IDENTIFICATION

County No. _____

Coal No. 5

Coal Report No. L-139

Quad. Marion

County Williamson

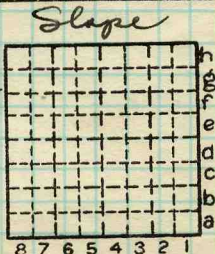

Sec. 8

T. 9 X.
S. 3 E.
R. 3 W.

Index No.

0708 44





LOCATION AND ELEVATION

Location: E side Mo-Pacific R.R.
side R.R.
side Highway No.

on top. map Location sheet (Dept. M + M. maps)
Elevation: Method, 1. Est. () ft.
2. Inst. (kind) ft.

By	Data sheet	
DEPTH		
Authority	To coal	ft.
Authority	Rail to rail	ft.
	Top of coal above rail. (Est. Rule)	ft.
	To coal	ft.

ALTITUDE OF TOP OF COAL
By estimated data
By instrumental data

Thickness			
Max.	in. Min.	in. Aver.	in.

GEOLOGICAL DATA
Mine notes, date
Coop No. Pyr. inv. Coal Ash inv.

CHEMICAL DATA			
Analyses Face	U. I.	B. M.	Others
Car	U. I.	B. M.	Others
Org. Sulf	U. I.	B. M.	Others
Ash fusion	U. I.	B. M.	Others
Ash anal.	U. I.	B. M.	Others
	U. I.	B. M.	Others

Classification
Misc. tests: Coking. Cleaning. Boiler

Published descriptions:—

Railroad, Wagon, Idle, Abandoned Slope

IDENTIFICATION

County No. L-139
County Williamson

Coal No. 5
Part

Sec. 8
T. 9 N.
R. 3 E.
Index No. 6708 A4

COAL MINE LOCATION AND DATA

6708 A4
A4

Black Diamond Mine

$\frac{1}{4}$ E of road 1 mi E of Patching road
rd

Said to be No 5

95 ft. dip - 4' 4"

45' - 18"

#6 out

G.H.C.

No 5 coal

Local Mine

O 24.47



Form 180

Well Location Sheet
ILLINOIS STATE GEOLOGICAL SURVEY
Urbana, Illinois

Diamond Starr Coal Co.

Company name.....

Farm name..... Number of acres.....

Well number.....

LOCATION

Section 8 Township 9 Range 3 E County WmSon

—North—

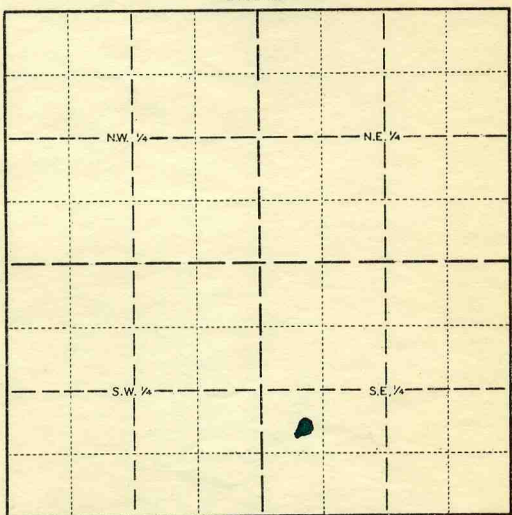

—South—

Scale: 1 inch=2,000 feet (Smallest squares, 10 acres)

~~STATUS OF WELL~~

(Check the following information which pertains to the well)

Location made <input checked="" type="checkbox"/>	Date.....	Drilling <input checked="" type="checkbox"/>	Depth.....	Date.....
Moving in rig <input checked="" type="checkbox"/>	Date.....	Shut down <input checked="" type="checkbox"/>	Depth.....	Date.....
Rig on ground <input checked="" type="checkbox"/>	Date.....	Completed <input checked="" type="checkbox"/>	Depth.....	Date.....
		Abandoned <input checked="" type="checkbox"/>	Depth.....	Date.....

REMARKS.....

SIGNED Ray M. Cluskey

ADDRESS 6028 Grand Ave. Carterville Ill.

B-4

DATE June 13 1942