



Form 180

ISGS Mine Index # 3302

REGENHARDT & SOUTHERN  
CONST. Co. #5

S-49

County No. 25232

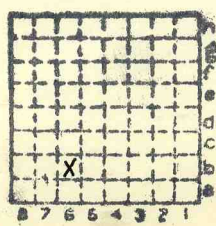

|           |      |
|-----------|------|
| Sec.      | 14   |
| T.        | 9 S. |
| R.        | 7 E. |
| Index No. | W.   |

Regenhardt + Southern #5

I have been over this ground, and there is no indication of a strip mine at this location.

John Nelson  
march 1983.



Mine originally operated by: (1)

Date

Original name or number:

Illinois Coal Report 1953 p. 54

LATER OPERATORS

Date

Operator

Name or No.

2 1953 REGENHARDT + SOUTHERN  
3 CONST. Co. # 5

- 3
- 4
- 5
- 6
- 7
- 8
- 9
- 10
- 11
- 12
- 13
- 14

\*Also owners

#See ownership sheet

Railroad, Wagon, Strip, Idle, Abandoned

IDENTIFICATION

County No. \_\_\_\_\_

Coal No.

Coal Report No. S-49

Quad.

County SALINE

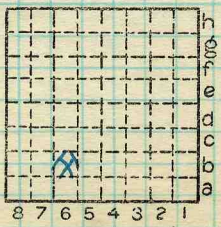

Sec. 14  
 T. 9 N. S.  
 R. 7 E. W.  
 Index No.

COAL MINE OPERATOR





( Sheets ) COAL PRODUCTION ( Sheet )

| Period |     |      |     |     |      | Tons |  |  |  |    |     |
|--------|-----|------|-----|-----|------|------|--|--|--|----|-----|
| Mo.    | Day | Year | Mo. | Day | Year |      |  |  |  |    |     |
|        |     |      |     |     | 1953 |      |  |  |  | 16 | 525 |

SUMMARIES

| No. | to | No. |  |  |  |  |
|-----|----|-----|--|--|--|--|
|     |    |     |  |  |  |  |

Railroad, Wagon, Strip, Idle, Abandoned

IDENTIFICATION

County No. \_\_\_\_\_ Coal No. \_\_\_\_\_  
 Coal Report No. *S-49*   
 Quad. \_\_\_\_\_  
 County *SALINE*

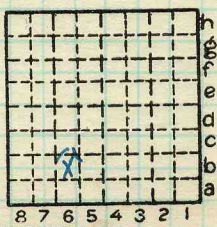

Sec. *14*

T. *9* N.  
 S.  
 R. *7* E.  
 W.  
 Index No.

COAL MINE—PRODUCTION  
 ILLINOIS GEOLOGICAL SURVEY, URBANA

