

This location  
should be checked  
in Springfield &  
figed on McBer.

Panther Creek #6 (#5#6)  
map may shed light  
on this problem.  
P.J.D.

Cartrell C. O., Republic

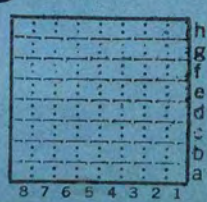

Sec. 14 of 20

T. 16 N.  
S.  
R. 5 W.  
E.

Index No.

09



Mine originally operated by: (1)  
Date 1883

Wilmington & Springfield Co  
Springfield.

Original name or number:  
Illinois Coal Report p.

LATER OPERATORS

Date	Operator	Name or No.
2		
3		
4		
5		
6		
7		
8		
9		
10		
11		
12		
13		
14		

\* Also owners # See ownership sheet

Railroad, Wagon, Idle, Abandoned

IDENTIFICATION

County No.

Coal No.



Quad.

Part

County

Sangamon.

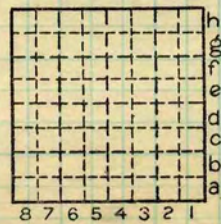

Sec. 14 of 22

T. 16 N. S.

R. 5 E. W.

Index No.

09

COAL MINE OPERATOR

Town, **Cantrall ?**  
 Local Authority, *Springfield*  
 Level: Auth.,  
 Method,

Surface alt., **580** ft.  
 Depth to coal, **239** ft.  
 Alt. top coal, **341** ft.  
 Thickness: Av. **70** in.  
 Max. in., Min. in.

R. R.,

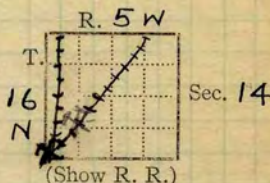

Location: authority, **Folio 188**  
**Savage N.B. 12 p. 102**

Operator Mine Name or No.

19 *actual in 1893* **Cantrall Cooperative Coal Co. Republic**

Successor to **Jones + Adams** " " "  
 Date **1909**

Succeeded by  
 Date

Succeeded by  
 Date

**PRODUCTION.**

								U. S. No.
19	<i>given by Sweden in 1922</i>							

Geol. Notes? *No*      Coop. No.      Coal secs.? *No.*  
 Analyses No.

Examined by \_\_\_\_\_ Ref. \_\_\_\_\_

Coal bed name: Local **LOCAL MINE** Survey No. **5**   
 County **Sangamon** Index No. **0814**

**K.—ACTIVE SHIPPING OR LOCAL COAL MINE.**

*0922* *0914*



Mine originally operated by: (1)  
Date 1906

Jones & Adams, C. Co.  
Springfield.

Original name or number: Republic.  
Illinois Coal Report p.

LATER OPERATORS

Date	Operator	Name or No.
1898	Org Springfield Iron Co	
2	1907 <del>Cantrall Co-op. Coal Co.</del>	<del>Republic</del>
3	This mine = Republic Iron & Steel Co	
4	at Redgely.	1900 Rept
	:	1901 "
5		1902 "
		1903 "
6	Melvinston & Springfield Cello	1904
	(also known as "Jones & Adams")	1905
7	Jones & Adams	1906 Republic
		1907
8		1908
9	Cantrall Coop Coal Co	1909 Republic
10	Panther	

Plat sheet #1

\* Also owners # See ownership sheet

Railroad, Wagon, Idle, Abandoned 1915

LOCAL MINE IDENTIFICATION

County No. Coal No.  
Quad. Part  
County Sangamon.

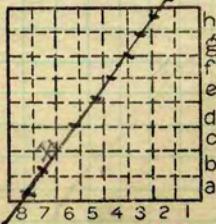

Sec. 14  
T. 16 N.  
R. 5 E.  
Index No.

COAL MINE OPERATOR 0922 09 14