

Duncan CC, Dale

Co. # 431

✓ MI # 815

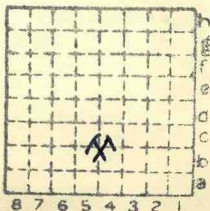

Sec. 29

T. 8 ~~N.~~
S.

R. 2 ~~E.~~
W.

Index No.



Mine originally operated by: (1) **St. Louis & Carterville Coal Co.**

Date 1909

Original name or number: Dale
 Illinois Coal Report 1009 p.

LATER OPERATORS

Date	Operator	Name or No.
2 1917	St. Louis & Carterville Coal Co.	Dale
3 1917	Duncan Coal Company	Dale
4		
5		
6		
7		
8		
9		
10		
11		
12		
13		
14		

* Also owners

#See ownership sheet

Railroad, Wagon, Idle, Abandoned
MO.P. SHIPPING MINE IDENTIFICATION

County No. 431

Coal No. 6

Quad. Herrin

Part

County Williamson

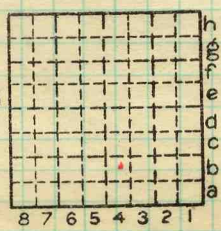

Sec. 29

T. 8 N. S.
 R. 2 E. W.

Index No. 0329 b4

COAL MINE OPERATOR

LOCATION AND ELEVATION

Location: side R. R.
 side R. R.
 side Highway No.

on top. map Location sheet

Elevation: Method, 1. Est. () _____ ft.
 2. Inst. (kind Hand Level) 429 ft.

By T.E.S. NB102 p10 Data sheet

DEPTH

Authority To coal _____ ft.
 Authority Rail to rail _____ ft.
 Top of coal above rail. (Est. Rule) _____ ft.
 To coal 92 ft.

ALTITUDE OF TOP OF COAL

By estimated data _____
 By instrumental data 103 ft.

Thickness

Max. in. Min. in. Aver. 103 in.

GEOLOGICAL DATA

Mine notes, date _____

Coop No. Pyr. inv. Coal Ash inv.

CHEMICAL DATA

Analyses Face	U. I. <u>1888, 1892</u>	B. M.	Others
Car	U. I. <u>1918,</u>	B. M.	Others
Org. Sulf	U. I.	B. M.	Others
Ash fusion	U. I.	B. M.	Others
Ash anal.	U. I.	B. M.	Others
	U. I.	B. M.	Others

Classification

Misc. tests: Coking. Cleaning Boiler

Published descriptions:—

Railroad, Wagon, Idle, Abandoned

IDENTIFICATION

County No. 431

Coal No. 6



Part

Quad. Herrin

County Williamson

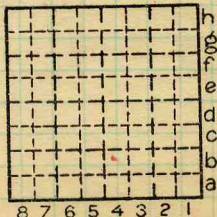

Sec. 29

T. 8 S.
 R. 2 E.
 W.

Index No. 0329 b4

COAL MINE LOCATION AND DATA

Town, Herrin
Local Authority,
Level: Auth., T.E.S; NB102-p10
Method, H.L.

Surface alt., 429 ft.
Depth to coal, 92.5 ft.
Alt. top coal, 337.5 ft.
Thickness: Av. 103 in.
Max. in., Min. in.

R. R., ~~Coal Belt~~ ^{Mo. R.} ~~St. L. & M. & S.~~

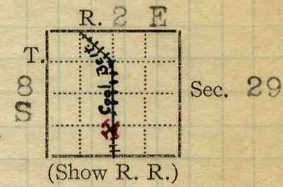

Location: authority, TES; folio

#431

Operator **GEN'L COAL REPT.** Mine Name or No.

19 04 St. Louis & Carterville C.Co Dale
= Duncan

Successor to
Date 1904 to 1909 = Walnut Ridge mine
Succeeded by **Crerar-Clinch Co. (St. Louis)**
Date **Coal Age July 7, 1917**
Succeeded by **Duncan Coal Co.** Dale
Date '17 rpt. Coal Inspector.
PRODUCTION.

19		File No.	U. S. No.
15	1925 (Coal Catalog) 2095. La Salle St Chicago	63 552	921
	1925-26 Idle (Dept. of mines)		
	1927 - 0 -		
	<u>abd.</u>		

Geol. Notes? *No* Coop. No. Coal secs.? *No.*

Analyses No. 1888, 1892, 1918

Examined by **18 17** Ref.

Coal bed name: Local Survey No. 8
County Williamson Index No. 0329.52

K.—ACTIVE SHIPPING OR LOCAL COAL MINE. *abd*