



Mine originally operated by: (1) Del Valley Coal Co.

Date 1936

Original name or number: #3
 Illinois Coal Report 1936 p.

LATER OPERATORS

| Date | Operator | Name or No. |
|---------------|---------------------------|--------------|
| 2 <u>1940</u> | <u>Delvalley Coal Co.</u> | <u>No. 3</u> |
| 3 | | |
| 4 | | |
| 5 | | |
| 6 | | |
| 7 | | |
| 8 | | |
| 9 | | |
| 10 | | |
| 11 | | |
| 12 | | |
| 13 | | |
| 14 | | |

*Also owners

#See ownership sheet

Railroad, Wagon, Strip, Idle, Abandoned

Slope Mine

IDENTIFICATION 1942

County No. _____

Coal No. 7

Coal Report No. L-97



Quad. Danville

County Vermilion

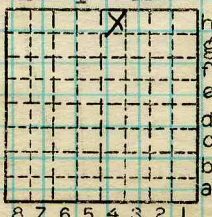

Sec. 15
19

T. 12 N. W.

Index No.

1815 H4

COAL MINE OPERATOR



FORM 180 W

Production For: Del Valley C.C.

| Year | Production | Year | Production |
|------|---------------------------------|------|------------|
| 1920 | A. Delvalley + Son 3,000 | | |
| 1921 | | | |
| 1922 | | | |
| 1923 | | | |
| 1924 | | | |
| 1925 | Del Valley Bros. 900 | | |
| 1926 | | | |
| 1927 | | | |
| 1928 | | | |
| 1929 | A.L. Delvalley 4,275 | | |
| 1930 | { No prod. < 1000 tons listed } | | |
| 1931 | | | |
| 1932 | | | |
| 1933 | Delvalley C.C. 1,850 | | |
| 1934 | Delvalley C.C. No. 2 128 | | |
| 1935 | Delvalley C.C. 160 | | |
| 1936 | Delvalley C.C. No. 3 250 | | |
| 1937 | Delvalley C.C. No. 3 465 | | |
| 1938 | Delvalley C.C. No. 3 1,200 | | |
| 1939 | Delvalley C.C. No. 3 978 | | |
| 1940 | Delvalley C.C. No. 3 2,100 | | |
| 1941 | Delvalley C.C. 50 | | |
| | <u>15,356</u> to tal tons | | |



(Sheets) COAL PRODUCTION (Sheet)

| Period | | | | Tons | | |
|--------|-------|------|-----|------|------|------|
| Mo. | Day | Year | Mo. | | Day | Year |
| | | | | | 1936 | 200 |
| | | | | | 1937 | 150 |
| | | | | | " | 315 |
| | | | | | 1938 | 1200 |
| | | | | | 1939 | 978 |
| 1920 | 3,000 | | | | 1940 | 2100 |
| 1925 | | | | | 1941 | 50 |
| 1929 | 4275 | | | | | |
| 1933 | 1,850 | | | | | |
| 1934 | 128 | | | | | |
| 1935 | 160 | | | | | |
| 1936 | 250 | | | | | |
| 1937 | 465 | | | | | |
| 1938 | 1,200 | | | | | |
| 1939 | 978 | | | | | |

SUMMARIES

No. to No.

Railroad, Wagon, Strip, Idle, Abandoned

IDENTIFICATION

County No. _____

Coal No. _____

Coal Report No. L-97

7

Quad. Danville

County Vermilion

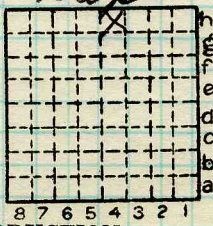

Sec. 15

T. 19 N.

R. 12 W.

Index No.

1815 H4

COAL MINE—PRODUCTION

ILLINOIS GEOLOGICAL SURVEY, URBANA

