



Form 180 Blue

L & S C. C. (Henry Lucy)

L-11

mine index 3864

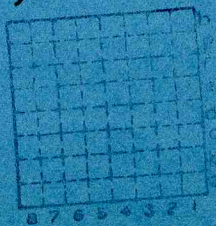

Sec. 22 E /

19 N

T. S.

R. E.

12 W

Index No.



Location and Elevation Data

Location: Exact Approximate
 (Approximate only if no trace of record of original exists)
 Location by Mine map in Coal Div. files Ext. May 18, 1939
 Date have microfilm map Notebook No. _____ Page _____
 Looseleaf ref. _____
 Map files No. _____

Slope:

Description of Location

2473'

Position in sec., 1/4 sec., 40 acres

feet from North line

402'

feet from East line

feet from South line

feet from West line

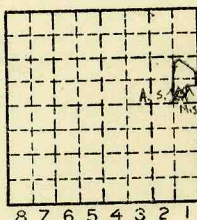

opened 1932
Abandoned 1943
1st produced over 5000 T. in 1933

Other description: No. 7 Coal

Farm _____
 No. _____

Mouth of slope 150.67' North } SE cor.
415.66' West } NE 1/4

Company (Economy Coal Co.)
L & S Coal Co.
(Lacy & Sacre Coal Co.)
 No. (H. E. Lacy - 216 So. G. (bart, Danville)

measured
Airshaft { ~~1200' W~~ 165' N } SE cor NE 1/4
 { ~~325~~ 600' W }

County No. _____

Tipple { 130' N } SE cor. NE 1/4
 { 535' W }

W. P. A. photostat.

Elevation ~ 630' ft.

By 90'-95' to 5'8" of No. 7 coal

Method: Level, transit, alidade, hand level J. O. M.

Elevation of _____
 Height of point above ground _____
 Date _____ Notebook _____ P. _____
 Looseleaf ref. _____

Map files No. _____

Description of item: (drill hole, mine, etc.) Slope mine Abandoned
65" to 6" of #7 coal (on slope) (P.M.U. film 1939)

County Vermilion Quadrangle Danville Index No. 1822 E 1



Mine originally operated by: (1) L. & S. Coal Co.

Date

~~1936~~
(1933)

Original name or number:

Illinois Coal Report 1936 p.

LATER OPERATORS

Date	Operator	Name or No.
2 1940	L & S C.C. (Henry Lacy)	
3		
4		
5		
6		
7		
8		
9		
10		
11		
12		
13		
14		

*Also owners

#See ownership sheet

Railroad, Wagon, Strip, Idle, Abandoned

Slope

IDENTIFICATION

County No. _____

Coal No. 7

Coal Report No. I-11

Quad. Danville

County Vermilion

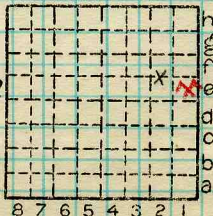

Sec. 22

19

T. N. *

R. 12 W. *

Index No. 1822 E1

COAL MINE OPERATOR



(Sheets) COAL PRODUCTION (Sheet)

Period						Tons
Mo.	Day	Year	Mo.	Day	Year	
					1933	6000
					1934	3285
					1935	5230
					1936	7235
					1937	5850
					1938	5075
					1939	7430
					1940	6771
					1941	5285
					1942	1987
					1943	

ABD

SUMMARIES

No. 1933 to No. 1942

54,148

~~50,863~~

Railroad, Wagon, Strip, Idle, Abandoned SLOPE MINE Sec. 22
local mine 1943

IDENTIFICATION

County No. _____ Coal No. _____

Coal Report No. L-11 7

Quad. DANVILLE

County VERMILION

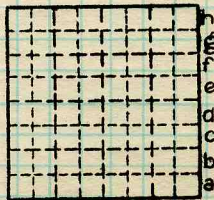

T. 19 N.
 R. 12 W.
 Index No.

1822E1

COAL MINE—PRODUCTION

ILLINOIS GEOLOGICAL SURVEY, URBANA

