



Form 180

Mine map. SHaft - D4  
AIR - D4

Bunker Hill Coal & Mng. Co.

217

X-4

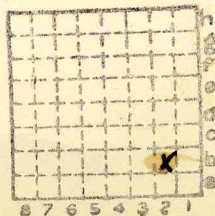

Sec. 28

T. 3 N.

R. 8 W.

Index No.

1828 26



Mine originally operated by: (1) **Williams & Newman**

Date

**1911 L-4**

Original name or number:

Illinois Coal Report

p.

**48 OPERATORS REP**

LATER OPERATORS

Date

Operator

Name or No.

2 **1913**

**Bunker Hill Coal Co.**

3 **1918**

**Williams & Sager**

4 **1921**

**Bunker Hill Coal & Mining Co.**

5

6

7

8

9

10

11

12

13

**200' To coal**

14

**NE NE (1948)**

\* Also owners

#See ownership sheet

Railroad, Wagon, ~~etc.~~

**Shaft Mine**

LOCAL MINE IDENTIFICATION

County No. **217**

Coal No. **6**

Quad. **Belleville (226)**

Part **3**

County **Madison**

**6'6"**

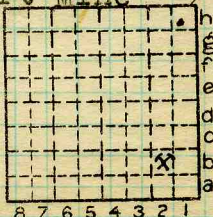

Sec. **28**

T. **3**

R. **8**

Index No.

N.

W.

COAL MINE OPERATOR

**1828.2b**





*Bunker Hill Coal & Mining Co.*  
 COAL PRODUCTION

( Sheets )

( Sheet )

Period						Tons	
Mo.	Day	Year	Mo.	Day	Year		
		1939				31	205
		1940				33	347
		1941				21	997
		1942				19	460
		1943				25	353
		1944				45	686
		1945				58	874
		1946				59	684
		1947				69	977
		1948				55	335
		'49				60	361
		'50				55	769
		'51				37	853
		'52				12	712
		1953				9	611

SUMMARIES

No.	to	No.				

Railroad, Wagon, Idle, Abandoned <sup>in 1953</sup>

IDENTIFICATION **L-4**

County No. **217** Coal No. **6**

Quad. **226** Part

County **Madison**

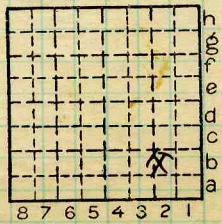

Sec. **28**

T. **3** N.

R. **8** W.

Index No. **1828.B2**

COAL MINE—PRODUCTION





LOCATION AND ELEVATION

Location: side R. R.  
 side R. R.  
 side Highway No.

on top. map *Yes* Location sheet

Elevation: Method, 1. Est. ( ) \_\_\_\_\_ ft.  
 2. Inst. (kind \_\_\_\_\_) *543.3* ft.

By *EFT* *13-87-42d* Data sheet

DEPTH

Authority *J.C. Quade field notes* To coal *200*  
*190* ft.  
 Authority Rail to rail \_\_\_\_\_ ft.  
 Top of coal above rail. (Est. Rule) \_\_\_\_\_ ft.  
*190* ft.  
 To coal \_\_\_\_\_ ft.

*190* ft.

ALTITUDE OF TOP OF COAL

By estimated data \_\_\_\_\_  
 By instrumental data \_\_\_\_\_

*353.3* ft.

Thickness

Max. in. Min. in. Aver. *72* in.

GEOLOGICAL DATA *72*

Mine notes, date \_\_\_\_\_  
 \_\_\_\_\_

Coop No. Pyr. inv. Coal Ash inv.

CHEMICAL DATA

Analyses Face	U. I.	B. M.	Others
Car	U. I.	B. M.	Others
Org. Sulf	U. I.	B. M.	Others
Ash fusion	U. I.	B. M.	Others
Ash anal.	U. I.	B. M.	Others
	U. I.	B. M.	Others

Classification

Misc. tests: Coking. Cleaning Boiler

Published descriptions:— *None*

Railroad, Wagon, ~~Idle~~ *Abandoned* *Active - 1932*

IDENTIFICATION *L-4*

County No. *217* Coal No. *6*

*Part 3*

Quad. *Belleville (226)*  
 County *Madison*

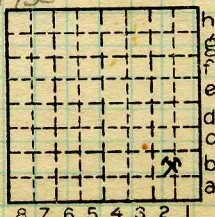

Sec. *28*  
 T. *3* N.  
 R. *8* W.  
 Index No.

*1828.26*

COAL MINE LOCATION AND DATA



Location and Elevation Data

Location: Exact Approximate  
(Approximate only if no trace of record of original exists)

Location by EFT  
Date..... Notebook No..... Page.....  
Looseleaf ref.....  
Map files No. 13-87-42d

Description of Location

Position in sec., 1/4 sec., 40 acres

.....feet from North line  
.....feet from East line  
.....feet from South line  
.....feet from West line

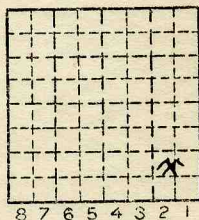

Sec. 28

T 3 N.  
8.  
R E.  
8 W.

Other description: L-4

Farm.....

No.....

Company Bunker Hill Coal  
& Mining Co.

No.....

County No. 217

33347

Elevation 543.3 ft.

By EFT

Method: Level, transit, alidade, hand level

PT

Elevation of.....

Height of point above ground.....

Date..... Notebook..... P.....

Looseleaf ref.....

Map files No.....

Description of item: (drill hole, mine, etc.) Shaft Mine

County Madison Quadrangle Belleville Index No. 182882