

25' DEEP

4' 10" THICK M+M REPORT

PRODUCTION IN 1963 30,408 TONS  
ALL CARRIED BY NYC RR

~~See active shipping book.~~

OPENED JUNE, 1955  
ABANDONED MAY, 1967

NO TIPPLE

Houston Coal Co. No 1

L-98

ISGS MI 3261

NO 6  
SEAM

Saline County

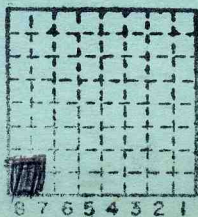

Sec. 34

T.	9	N.
R.	5	S.
		E.
		W.

Index No.

Mine originally operated by: (1)

Date

Houston C.C.

Sept. 1955

Original name or number:

Illinois Coal Report p.

LATER OPERATORS

Date	Operator	Name or No.
2 1958	Houston Coal Co.	Mine No. 1
3 1965	Houston Coal Co.	# 1
4		
5		
6		
7		
8		
9		
10		
11		
12		
13		
14		

\*Also owners

#See ownership sheet

Railroad, Wagon, Strip, Idle, Abandoned

1967

IDENTIFICATION

County No. \_\_\_\_\_

Coal No.  6

Coal Report No. L-98

Quad.

County Saline

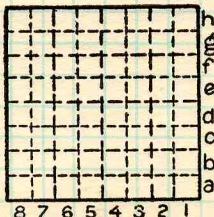

Sec. 34

T. 9 S.

R. 5 E.

Index No.

COAL MINE OPERATOR







( Sheets ) COAL PRODUCTION ( Sheet )

Period				Tons	
Mo.	Day	Year	Mo.	Day	Year
		1955			
		1956			
		1957			
		1958			
		1959			
		1960			
		1961			
		1962			
		1963			
		1964			
		1965			
		1966			
		1967			

1cl.	1955	1	202
shp.	1956	4	673
"	1957	9	766
"	1958	26	102
"	1959	15	472
"	1960	29	968
"	1961	18	278
"	1962	12	388
Ship.	1963	30	408
	1964	25	671
	1965	40	669
	1966	37	230
	1967	14	616

SUMMARIES

No.	to	No.

Railroad, Wagon, Strip, Idle, Abandoned  
1967

IDENTIFICATION

County No. \_\_\_\_\_ Coal No.

Coal Report No. L-98

Quad. \_\_\_\_\_

County Saline

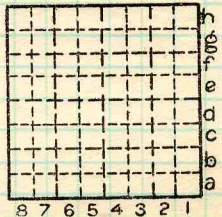

Sec. \_\_\_\_\_

T. \_\_\_\_\_ N. \_\_\_\_\_

R. \_\_\_\_\_ S. \_\_\_\_\_

Index No. \_\_\_\_\_ E. \_\_\_\_\_

W. \_\_\_\_\_

COAL MINE—PRODUCTION

ILLINOIS GEOLOGICAL SURVEY, URBANA



