



Location and Elevation Data

Location: Exact Approximate
(Approximate only if no trace of record of original exists)
Location by Dept Mines & Minerals
Date..... Notebook No..... Page.....
Looseleaf ref.....
Map files No.....

Description of Location

Position in sec., 1/4 sec., 40 acres

.....feet from North line
.....feet from East line
.....feet from South line
.....feet from West line

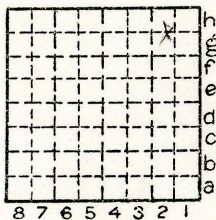

Sec 17
T 19 N.
R 11 W.

Other description: NENE
.....
.....

Farm.....
No.....
Company William Winehouse
.....
No.....
County No.....

L-108
opened 1934
closed 1938

Elevation.....ft.

By.....

Method: Level, transit, alidade, hand level

Elevation of.....
Height of point above ground.....
Date..... Notebook..... P.....
Looseleaf ref.....

Map files No.....

Description of item: (drill hole, mine, etc.) Strip Mine

5'8" of # 2600 LOCAL MINE

County Vermilion Quadrangle Danville Index No. 1717 G 2



Mine originally operated by: (1) **William Winehouse**

Date

~~1934~~ **L-108**

Coal Co.

1934

Original name or number:

Illinois Coal Report **1936** p.

LATER OPERATORS

Date Operator Name or No.

2 **1935** **Wm. Winehouse**

3 **1936** _____ **C.C**

4 **1937** _____ **Mine**

5
6
7
8
9
10
11
12
13
14

* Also owners

#See ownership sheet

Railroad, Wagon, Idle, Abandoned

Strip Mine

IDENTIFICATION

County No.

Coal No. **7**

Quad. **Danville**

Part

County **Vermilion**

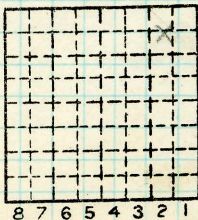

Sec. **17**
19

T. N.
R. **11** W.

Index No.
171762

L-108

38



(Sheets) COAL PRODUCTION (Sheet)

Period						Tons				
Mo.	Day	Year	Mo.	Day	Year					
					1934					40
					1935					156
					1936					100
					1937					147

SUMMARIES									
No.	to		No.						

Railroad, Wagon, Idle, Abandoned
 IDENTIFICATION

L-108

County No. Coal No. 7

Quad. Danville Part
 County Vermilion

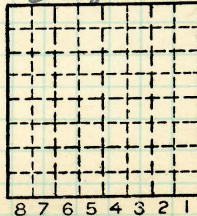

Sec. 17
 19 N.
 T.
 R. 11 W.

Index No.
 171762



Form 180 Blue

Location unknown

See: 17-19N-11W G2

William Winehouse Mine

L-108

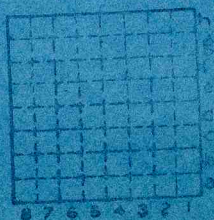

Sec. 18 H1
 T. 19 N.
 R. 11 W.
 Index No.



Location and Elevation Data

Location: Exact Approximate
(Approximate only if no trace of record of original exists)
Location by DMM film
Date Notebook No. Page
Looseleaf ref.
Map files No.

Description of Location

Position in sec., 1/4 sec., 40 acres

feet from North line
feet from East line
feet from South line
feet from West line

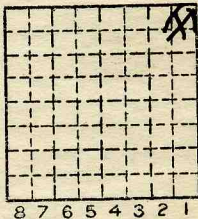

Sec. 18
T 19 N.
R 8 E.
12 W.

Other description:

Genca - 1925
IDLE - 1938

L-108

Farm
No.
Company William Winehouse
No.
County No. 437

Elevation ft.

By

Method: Level, transit, alidade, hand level

Elevation of

Height of point above ground

Date Notebook P.

Looseleaf ref.

Map files No.

Description of item: (drill hole, mine, etc.)

ABD

NOT USED

County Vermont Quadrangle 149 Index No. 1818 M1

Mine originally operated by: (1)

Date

1934

Wm. Wine house C.C.

Original name or number:

Illinois Coal Report

p.

LATER OPERATORS

Date	Operator	Name or No.
2 1935	Wm. Wine house	
3 1936	" " C.C.	
4 1937	William Winehouse Mm.	
5		
6		
7		
8		
9		
10		
11		
12		
13		
14		

*Also owners

#See ownership sheet

Railroad, Wagon, Strip, Idle, Abandoned

IDENTIFICATION

1938

County No. _____

Coal No.

Coal Report No. L-108

Quad. Danville

County Vermilion

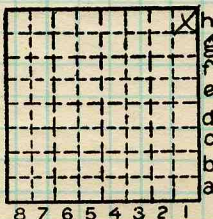

Sec. 18

T. 19 N. 8

R. 12 W. 1

Index No.

COAL MINE OPERATOR



1818 H1



(Sheets) COAL PRODUCTION (Sheet)

Period						Tons		
Mo.	Day	Year	Mo.	Day	Year			
					1934			40
					1935			156
					1936			100
					1937			147

SUMMARIES		
No.	to	No.

Railroad, Wagon, Strip, Idle, Abandoned

IDENTIFICATION

County No. _____ Coal No. 1938

Coal Report No. L-108

Quad. Danville

County Vermilion

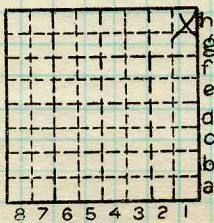

Sec. 18

T. 19 N.

R. 12 W.

Index No.

1818 H1

COAL MINE—PRODUCTION

ILLINOIS GEOLOGICAL SURVEY, URBANA

