



Form 180 Blue

Larson & Son, C.C., No. 2

L-98

mine index: 3850

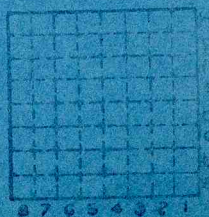

Sec. 21 A4

T. 19N

S.

E.

R. 12W

Index No.

Location and Elevation Data

Location: Exact Approximate
 (Approximate only if no trace of record of original exists)
 Location by W.P.A. microfilm map Ref 3141 Fm 125
 Date 1940 Notebook No. _____ Page _____
 Looseleaf ref. _____
 Map files No. _____

Description of Location

Position in sec., 1/4 sec., 40 acres

_____ feet from North line
1825 feet from East line Drift: 1790' EL
1850 feet from South line 2026' SL
 _____ feet from West line

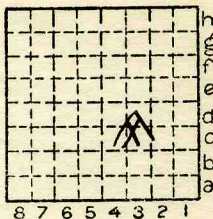

Sec. 21
 T 19 N.
 R 12 W.

Other description: L-98
#7

Farm _____
 No. _____
 Company LARSON MINE
 No. 2
 County No. #7

OPENED 1936
EXT. 10-20-37

Elevation 565' ETM ft.
 By OTC = 25' C.T. = 6'

Method: Level, transit, alidade, hand level

Elevation of _____
 Height of point above ground _____
 Date _____ Notebook _____ P. _____
 Looseleaf ref. _____

Map files No. _____
 Description of item: (drill hole, mine, etc.) Drift
90' to 6' of #7 (microfilm 1428) Slope mine
 County Vermilion Quadrangle 149 Index No. 1829 C3
ABD





Location and Elevation Data

Location: Exact Approximate
 (Approximate only if no trace of record of original exists)
 Location by..... Dept Mines & Minerals
 Date..... Notebook No..... Page.....
 Looseleaf ref.....
 Map files No.....

Description of Location

Position in sec., 1/4 sec., 40 acres

..... feet from North line
 feet from East line
 feet from South line
 feet from West line

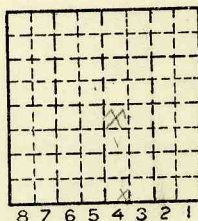

Sec. 21
 T 19 N.
 R 12 W.

Other description: SE 1/4 NW (1936)
SW 1/4 SE (1937)

Farm.....
 No.....
 Company Kemper Coal Co.
 No. #2
 County No.....

Elevation..... ft.

By.....

Method: Level, transit, alidade, hand level

Elevation of.....

Height of point above ground.....

Date..... Notebook..... P.....

Looseleaf ref.....

Map files No.....

Description of item: (drill hole, mine, etc.) Slope mine

70' to 70" of #7 coal

County Vermilion Quadrangle Danville Index No. 1821



Mine originally operated by: (1) **Kemper Coal Co.**

Date **1936**

1934

Original name or number: **#2**
Illinois Coal Report **1936** p.

LATER OPERATORS

| Date | Operator | Name or No. |
|--------|-----------------------|-------------|
| 2 1937 | Larson & Son Coal Co. | #2 |
| 3 | | |
| 4 | | |
| 5 | | |
| 6 | | |
| 7 | | |
| 8 | | |
| 9 | | |
| 10 | | |
| 11 | | |
| 12 | | |
| 13 | | |
| 14 | | |

No 1939 Prod.

*Also owners

#See ownership sheet

Railroad, Wagon, Strip, Idle, Abandoned **Slope Mine**

IDENTIFICATION

County No. _____

Coal Report No. **L-98**

Quad. **Danville**
County **Vermilion**

1939
Coal No. **7**

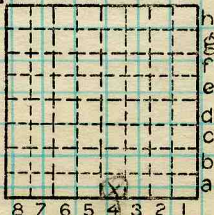

Sec. **21**
19 N.
 T. *****
 R. **12** W.
 Index No. **1821**

COAL MINE OPERATOR



FORM 180 W

Production For: Kemper C.C. Larson & Son C.C. No. 2

| Year | Production | Year | Production |
|------|------------|------|------------|
|------|------------|------|------------|

1934 Kemper C.C. 385

1935 Kemper C.C. 280

1936 Kemper C.C. 200

1937 Kemper C.C. 7

Kemper C.C. } 2430

Larson C.C. }

1938 Larson + Son C.C. 614

3,909 tons