

2407



Form 180

ALBERTS CC #1

L-109

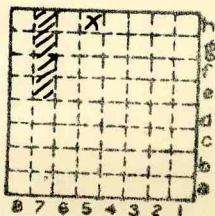

Sec. 8

T. 32 N. 2

R. 2 E. 1

Index No.

✓ Mine indep 2657



Mine originally operated by: (1) Alberts Coal Co. Mine No 1  
 Date 1948 L-109 401 S. Sterling St., Streator, Ill.

Original name or number: Mine #1  
 Illinois Coal Report D. operator's report 1948

LATER OPERATORS

Date	Operator	Name or No.
2		
3		
4		
5		
6		
7		
8		
9		
10		
11		
12		
13		

1948 50 Tons

14 Sect 8 T32 N R2 E  
E 1/2 of W 1/2 of NW 1/4 Location shown in NE NE NW

\*Also owners #See ownership sheet

20' (1948) Railroad, Wagon, Strip, Idle, Abandoned Strip

Overburden

IDENTIFICATION  
 County No. \_\_\_\_\_ Coal No. 2  
 Coal Report No. L-109  
 Quad. (1948) 3' 6"  
 County LaSalle

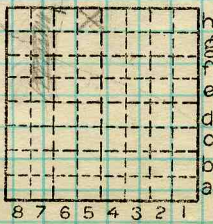

Sec. 8  
 T. 32 N.  
 R. 2 E.  
 Index No. \_\_\_\_\_

COAL MINE OPERATOR