



Location and Elevation Data

Location: Exact Approximate
(Approximate only if no trace of record of original exists)
Location by P.M.M. film 1928 Frame 95 Reel 3141
Date Notebook No. Page
Looseleaf ref.
Map files No.

Description of Location

Slope:
Position in sec., 1/4 sec., 40 acres
feet from North line
feet from East line
642' feet from South line
1185' feet from West line

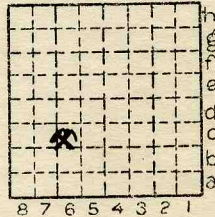

Sec. 16
T 19 N.
R E.
12 W.

SE SWSW sec. 16
Other description: L-110

46-100' to 5'6"-6' of #7 1939
45' to 6' of #7 coal 1938
40' to 5'6" of #7 coal 1937

Farm No.
Company W. B. Coal (Woodward) (Worley & BENDS)
No.
County No.

OPENED JULY, 1937 ?
Elevation 600' ft.
By ETM

Method: Level, transit, alidade, hand level
Elevation of
Height of point above ground
Date Notebook P.
Looseleaf ref.

Map files No.
Description of item: (drill hole, mine, etc.) Slope L-110 NOT Used
75' to 6' No. 7 Coal ABD
County Vermillion Quadrangle 149 Index No. 1816 CG
(A4242-5M-8-39) 2

Mine originally operated by: (1)

Date

1925

Frank Woodard

Original name or number:

Illinois Coal Report _____ p. _____

LATER OPERATORS

Date

Operator

Name or No.

2	} ?	1930 - 1931	not reported.
3		1933	Woodward C.C.
4		1934	Woodard C.C.
5		1936	Woodward C.C.
6		1937	W.B. Coal Co.
7		1940	W. & B. C. C. (Alva Worley)
8			
9	} ?	1915	Woodard C.C.
10		1916	Frank Woodard
11		idle	1920 & '21
12			
13			
14			

*Also owners

#See ownership sheet

Railroad, Wagon, Strip, Idle, Abandoned

local mine IDENTIFICATION

County No. _____

Coal Report No. L-110

Quad. Danville

County Vermilion

1944

Coal No. ?

Sec. 16

T. 19 N.

R. 12 E.

Index. No. W.

COAL MINE OPERATOR





(Sheets) COAL PRODUCTION (Sheet)

Period						Tons	
Mo.	Day	Year	Mo.	Day	Year		
					1915		2000
					1916		4500
					1917		8000
					1918		4400
					1919		3000
<i>idle '20-'21</i>							
					1922		
					1923		2800
					1924		2000
					1925		3000
					1926		1720
					1927		1000
					1928		908
					1929		1000
<i>idle '30-'31</i>							
					1932		1200
					1933		1000
					1934		800
					1935		3050
					1936		80
					1937		
					1938		
					1939		
					1940		

SUMMARIES

No. to No.

Railroad, Wagon, Strip, Idle, Abandoned

IDENTIFICATION

County No. _____ Coal No. _____

Coal Report No. L-110 7

Quad. 149

County Vermilion

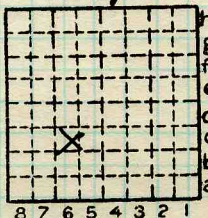

Sec. 16

T. 19 N.

R. 12 W.

Index No.

COAL MINE—PRODUCTION

ILLINOIS GEOLOGICAL SURVEY, URBANA

1816 C6





FORM 180 W

Production For: W. B. Coal Co.

Year	Production	Year	Production
1937	W.B. C.C. 26		
1938	W.B. C.C. 1,635		
1939	W.B. C.C. 2,663		
1940	W.B. C.C. 2,183		
1941	W.B. C.C. 3,843		
1942	W.B. C.C. 2,623		
1943	W.B. C.C. 818		

13,791 total tons produced



(Sheets) COAL PRODUCTION (Sheet)

Period						Tons			
Mo.	Day	Year	Mo.	Day	Year				
					1941				
					1942				
					1943				
					1944				

SUMMARIES

No.	to	No.				

Railroad, Wagon, Strip, Idle, Abandoned

IDENTIFICATION

local

County No. _____

Coal No. _____

Coal Report No. L-110

7

Quad. 149

County Vernon

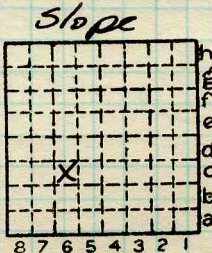

Sec. 16

T. 19 N.

R. 12 W.

Index No.

1816 C6

COAL MINE—PRODUCTION

ILLINOIS GEOLOGICAL SURVEY, URBANA