



Location and Elevation Data

Location: Exact Approximate
(Approximate only if no trace of record of original exists)

Location by.....
Date..... Notebook No..... Page.....
Looseleaf ref.....
Map files No.....

Description of Location

Position in sec., 1/4 sec., 40 acres

.....feet from North line
.....feet from East line
.....feet from South line
.....feet from West line

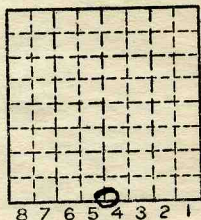

Sec. 19
T 19 N.
R 12 W.

Other description:.....
Farm.....
No.....
Company *John Mathews*

Area Stripped by United Electric No.....
County No. *689*

maybe same as 5th
Elevation.....ft.
By.....

Method: Level, transit, alidade, hand level

Elevation of.....
Height of point above ground.....

Date..... Notebook..... P.....
Looseleaf ref.....

Map files No.....
Description of item: (drill hole, mine, etc.) *drift* *ABD* *NOT USED*

County *VERMILION* Quadrangle *148* Index No. *1819A4*

Location and Elevation Data

Location: Exact Approximate
 (Approximate only if no trace of record of original exists)

Location by Abd Mines Book
 Date..... Notebook No..... Page.....
 Looseleaf ref.....
 Map files No.....

Description of Location

Position in sec., 1/4 sec., 40 acres

..... feet from North line
 feet from East line
 feet from South line
 feet from West line

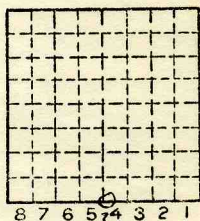

Sec. 12
 T 19 N.
 R E.
 12 W.

Other description:.....

Farm.....
 No.....
 Company JOHN MATHEWS
 No.....
 County No.....

Elevation..... ft.
 By.....

Method: Level, transit, alidade, hand level

Elevation of.....
 Height of point above ground.....
 Date..... Notebook..... P.....
 Looseleaf ref.....

Map files No.....

Description of item: (drill hole, mine, etc.) Drift mine ABD

County Vermilion Quadrangle 149 Index No. 1812 AA



Mine originally operated by: (1)

Date

1923

J. Mathes

Original name or number:

Drift

Illinois Coal Report

p.

LATER OPERATORS

Date

Operator

Name or No.

2 *1924*

Jno. Matthew

3

4

5

6

7

8

9

10

11

12

13

14

*Also owners

#See ownership sheet

Railroad, Wagon, Strip, Idle, Abandoned

Local Mine

IDENTIFICATION

1927

County No. _____

Coal No. _____

Coal Report No. _____

7

Quad. *148*

County *Vermilion*

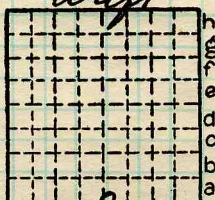

Sec. *19*

T. *19* N. *8*

R. *12* E. *1*
W. *1*

Index No.

COAL MINE OPERATOR





(Sheets) COAL PRODUCTION (Sheet)

Period						Tons	
Mo.	Day	Year	Mo.	Day	Year		
		1923					200
		1924					150
		1925					426
		1926					400
		1927					

SUMMARIES

No. to No.

Railroad, Wagon, Strip, Idle, Abandoned

local

IDENTIFICATION

County No. _____

Coal No. _____

Coal Report No. _____

9

Quad. 148

County

Vermilion

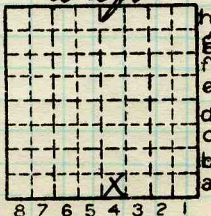

Sec. 19

T. 19 N.

R. 8.

R. 12 W.

Index No.

1819 A4

COAL MINE—PRODUCTION

ILLINOIS GEOLOGICAL SURVEY, URBANA