



Form 180 Blue

50' to 4'6" of #6 coal

G. Pollock

MD 6333

L-3

145

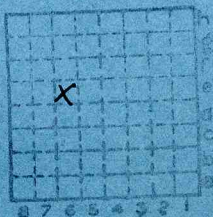

Sec. 25
 T. 16 N.
 R. 6 E.
 Index No.



Mine originally operated by: (1)

Gilbert Pollock

Date

1936 L-3

Original name or number:

Illinois Coal Report 1936 p.

LATER OPERATORS

Date	Operator	Name or No.
2	Idle 1942	
3		
4		
5		
6		
7		
8		
9		
10		
11		
12		
13		
14		

* Also owners

#See ownership sheet

Railroad, Wagon, Idle, Abandoned

Shaft Mine

County No.

IDENTIFICATION L-3

Coal No. 6

Quad. Annawan

Part

County Bureau

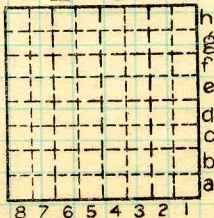

Sec. 25
 T. 16 N.
 R. 6 E.
 Index No. 1825 E6

COAL MINE OPERATOR